

2 Existing First Floor Plan
 1 : 100



3 Existing Front Elevation
 1 : 100



4 Existing North - West Elevation
 1 : 100

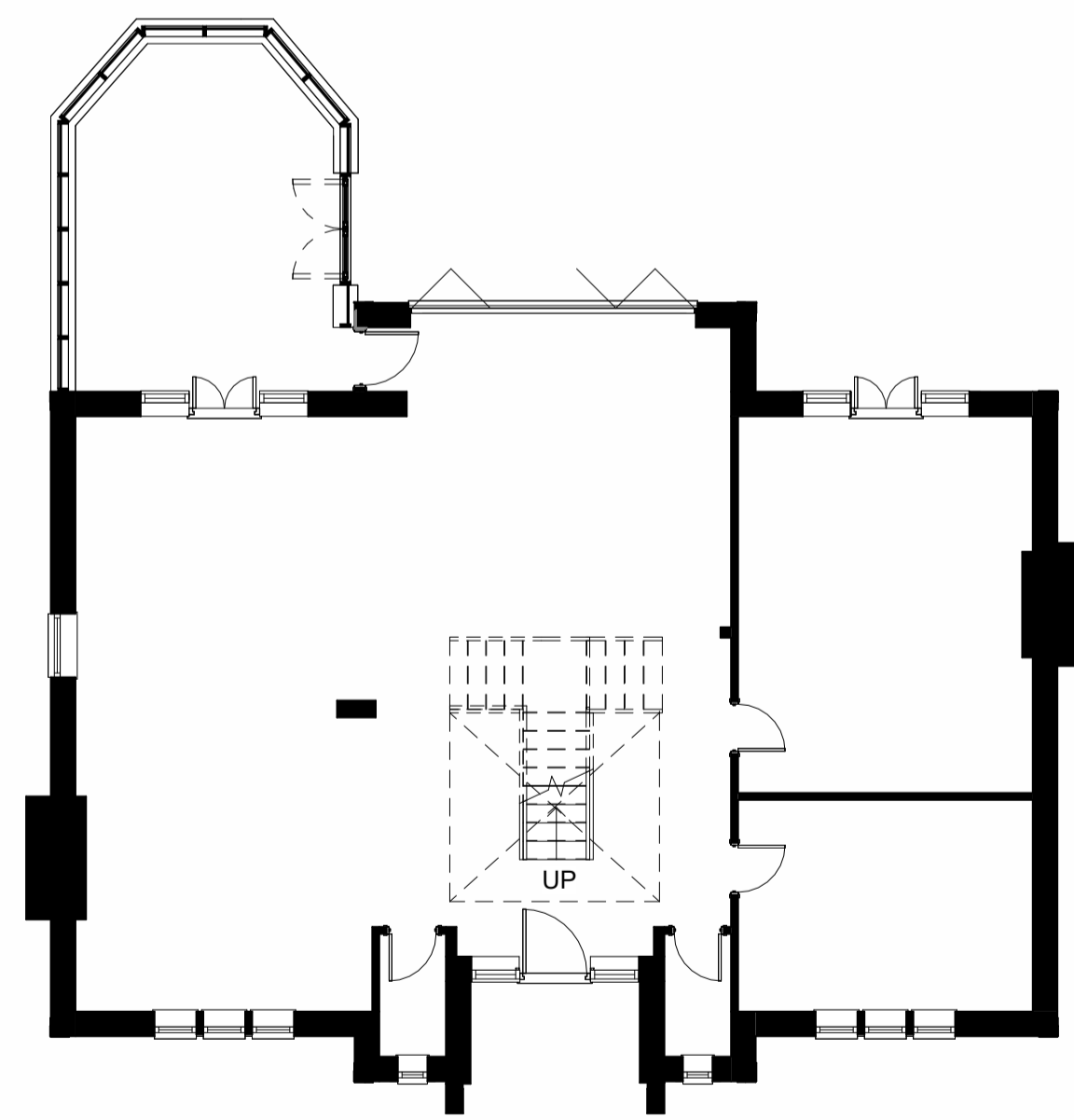

1 Existing Ground Floor Plan
 1 : 100



5 Existing Rear Elevation
 1 : 100



6 Existing South-East Elevation
 1 : 100

rev	description	drawn	auth	date
DO NOT SCALE OFF THIS DRAWING				

ACUMEN
 Designers & Architects

acumenarchitects.co.uk 01484 546 000
 Headrow House, Old Leeds Road, Huddersfield, Huddersfield HD1 1SG

Client
MR J PALUBICKI

Project
26A PENISTONE ROAD

Project No 2969	Drawing No (100)01	Rev
---------------------------	------------------------------	-----

Description
EXISTING PLANS AND ELEVATIONS

Scale 1 : 100 @ A1	Date Drawn JAN 26	Drawn By GH	Authorised By JC
------------------------------	-----------------------------	-----------------------	----------------------------

Purpose of Issue
 Planning Building Regs Tender Construction Comment Info