

Side Elevation 1

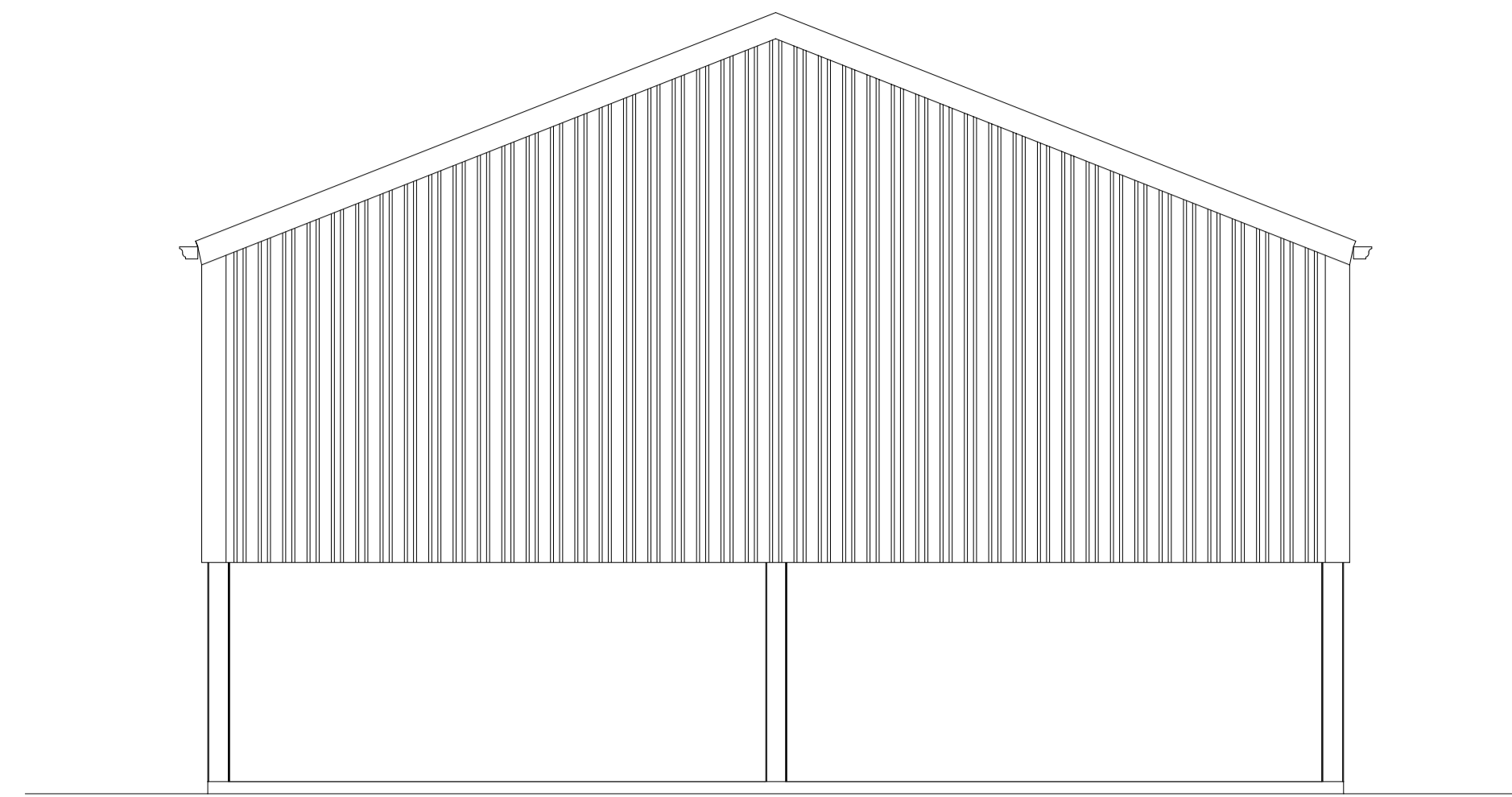

Front Elevation

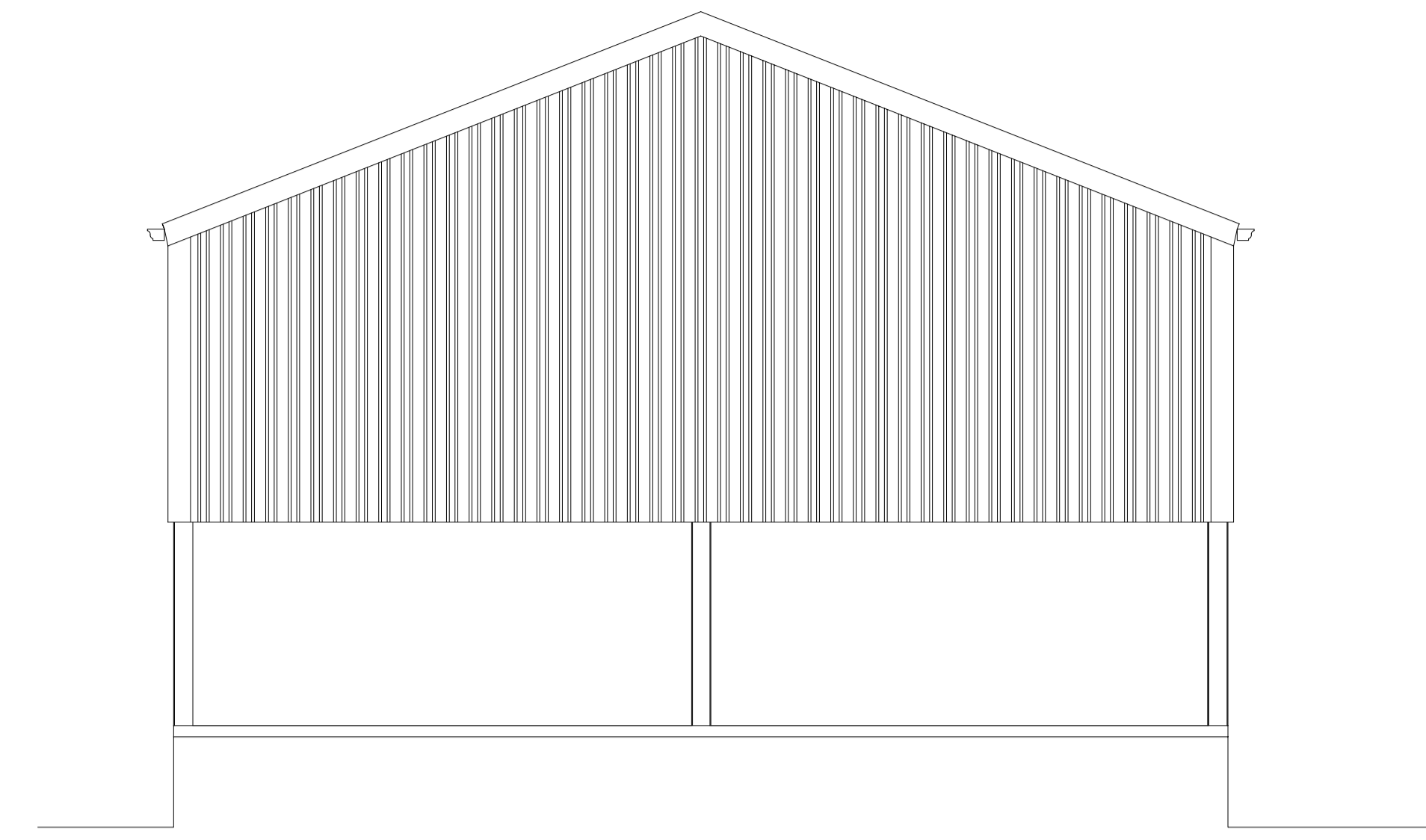

Rear Elevation

Volume: 475m<sup>3</sup>

MATERIALS:

Roof: Profiled Steel

Upper Wall : Profiled Steel

Lower Wall: Concrete Block

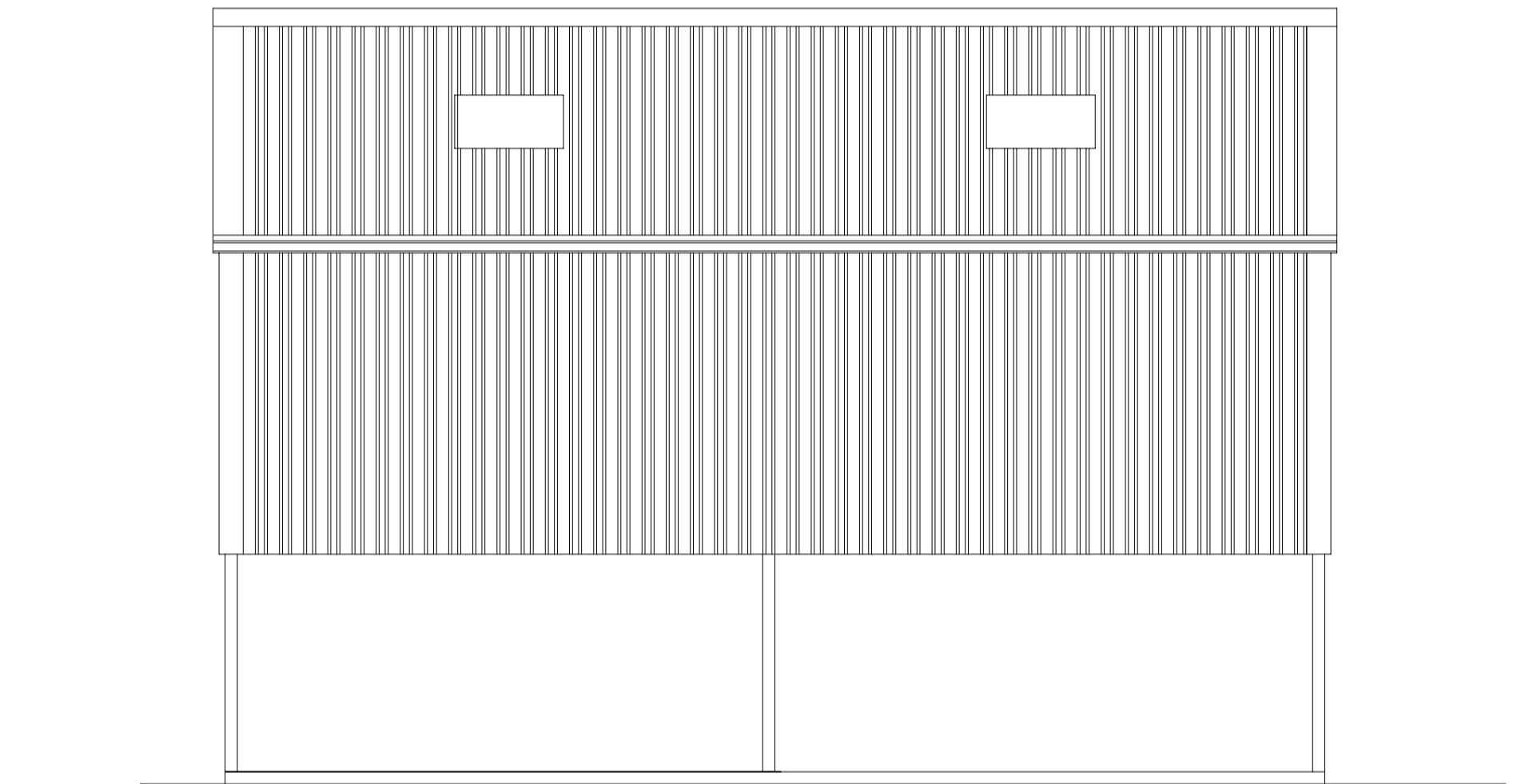

Side Elevation 2



Floor Plan (80m<sup>2</sup>)

|         |  |             |           |
|---------|--|-------------|-----------|
| PROJECT | New Dwelling to replace Farm Building at Windy Gap Farm, Green Balk Lane Little Lepton, Huddersfield HD8 0LN |             |           |
| CLIENT  | Mr H Brown   |             |           |
| SUBJECT | Existing Plans   |             |           |
| SCALE   | 1:50 @ A1  | DRAWN       | SB        |
| DATE    | 02-03-2026   | DRAWING NO. | 23-004-10 |
|         |  | REV.        | -         |

**SBP**  
ARCHITECT

46 Jenkin Road  
Horbury  
Wakefield  
West Yorkshire  
WF4 6DT  
TEL: 07973 655984  
designs@sbp-architects.co.uk