

Proposed North-east Elevation

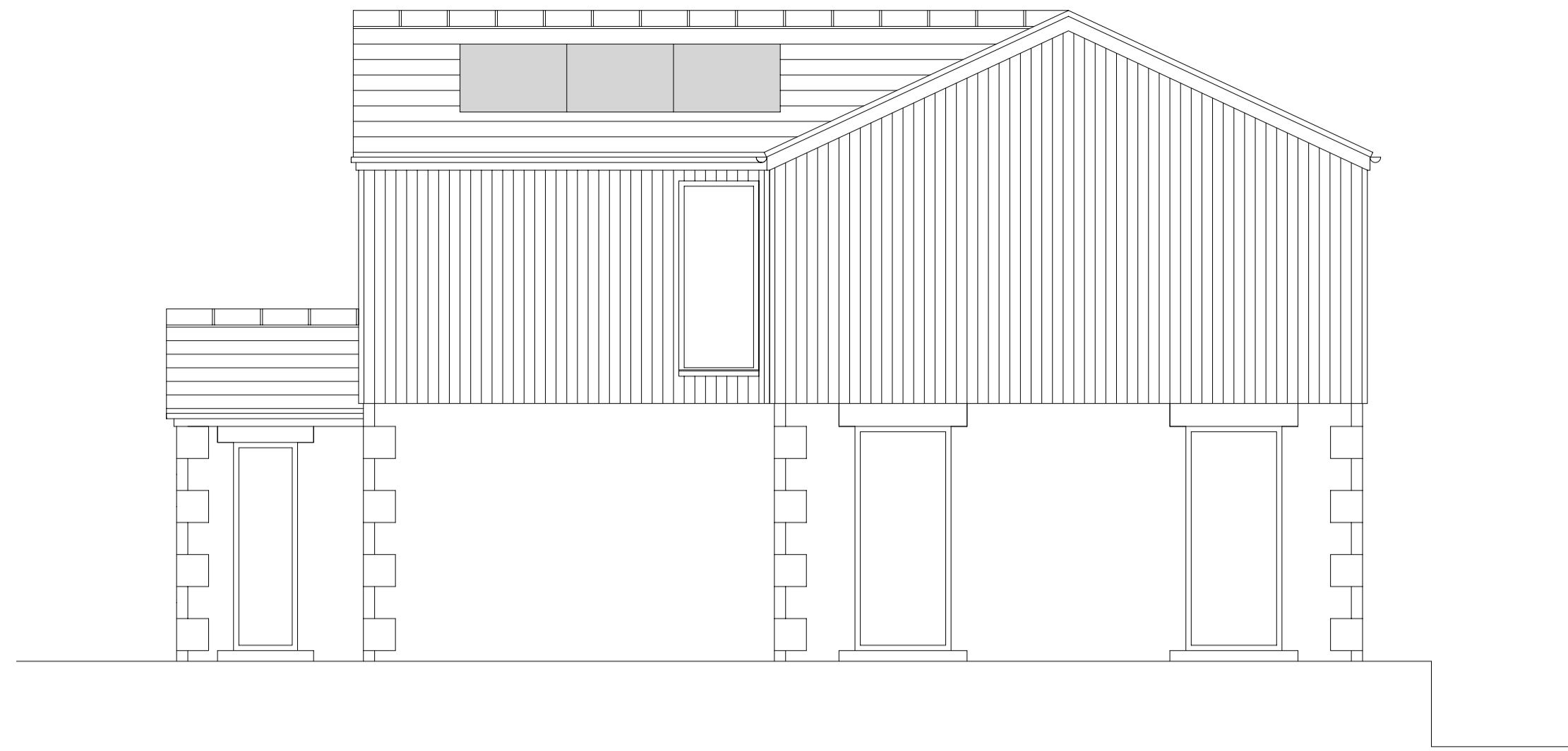

Proposed North-west Elevation

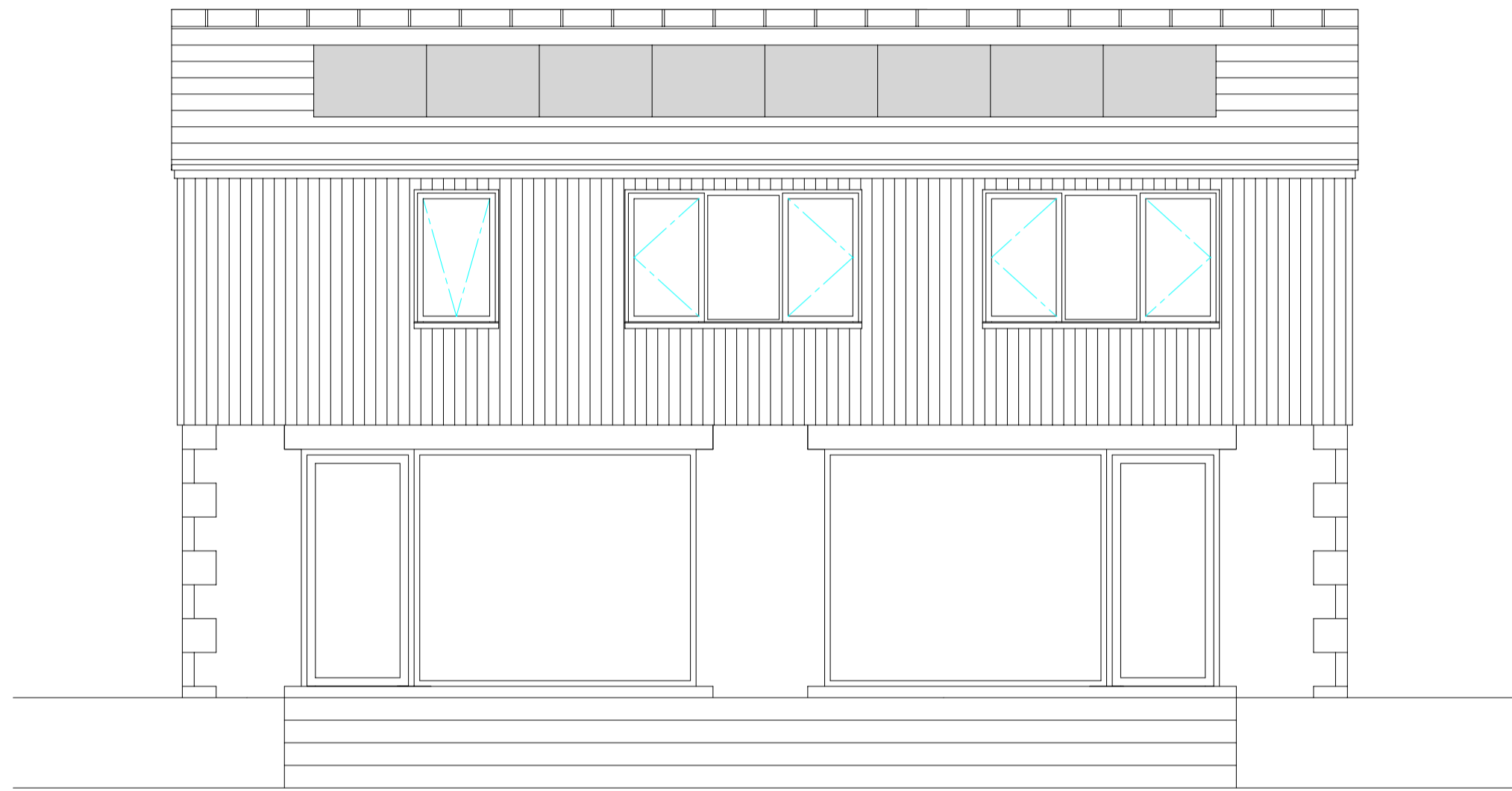

Proposed South-west Elevation

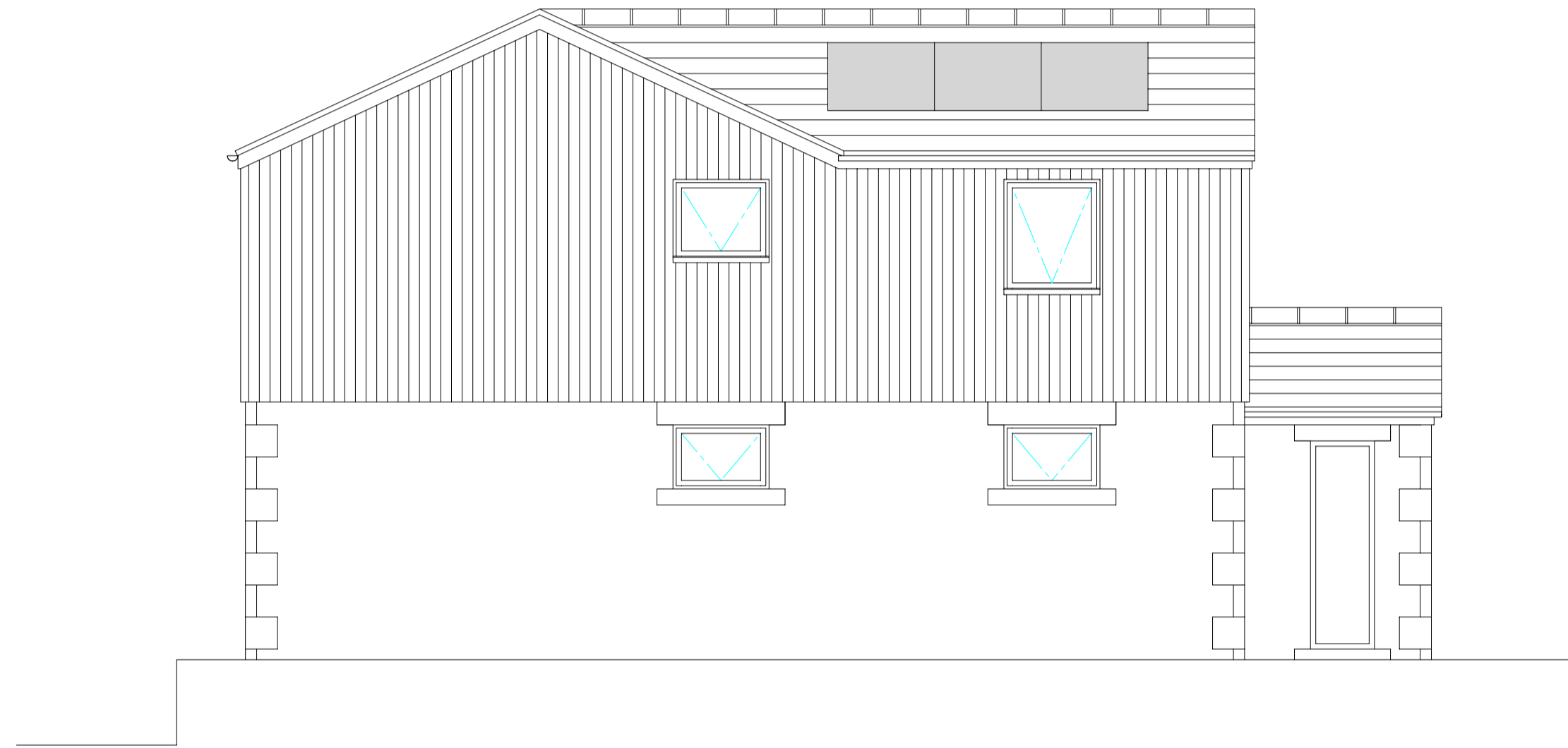

Proposed South-east Elevation

Volume: 455m³

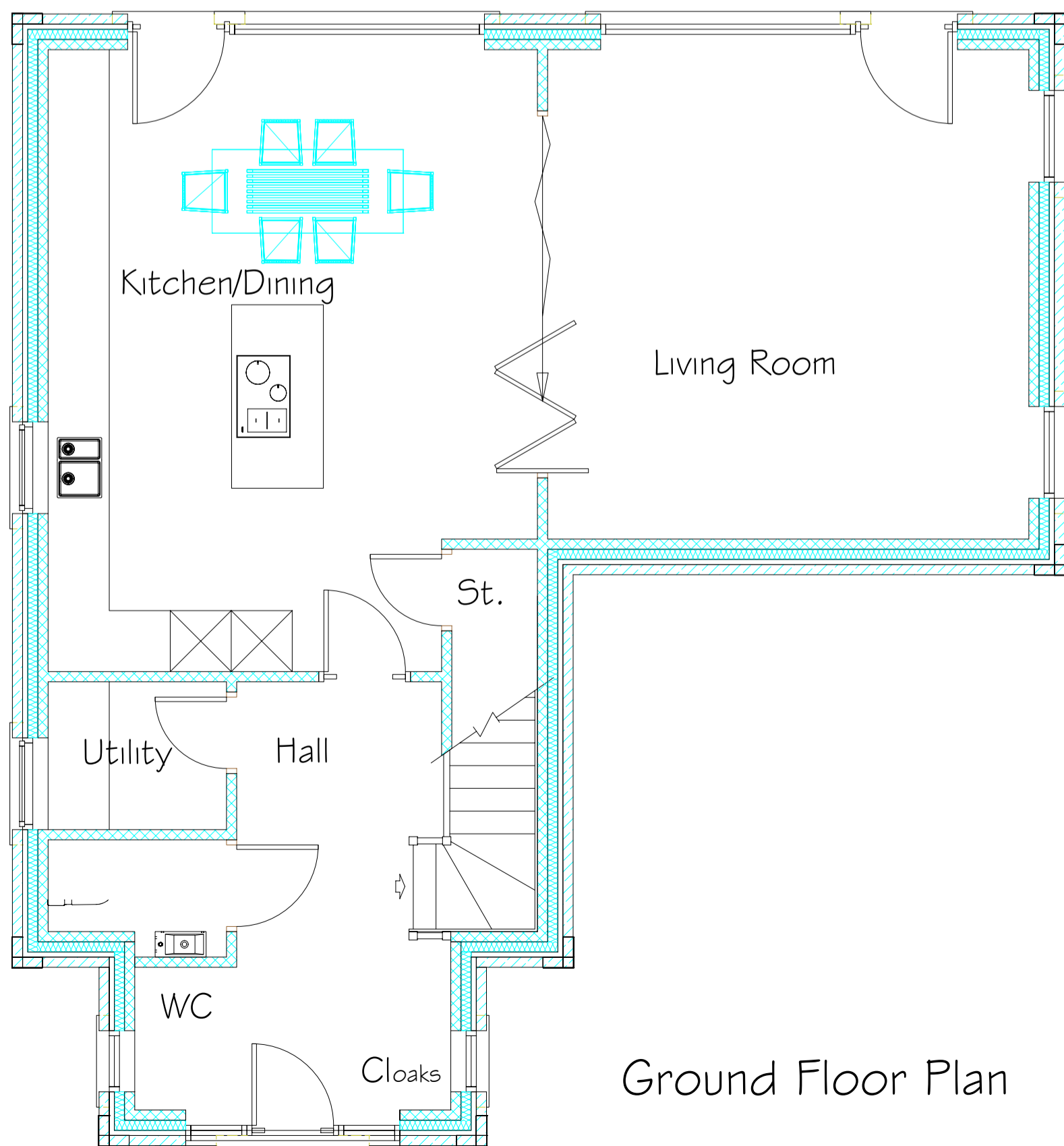

Ground Floor Plan

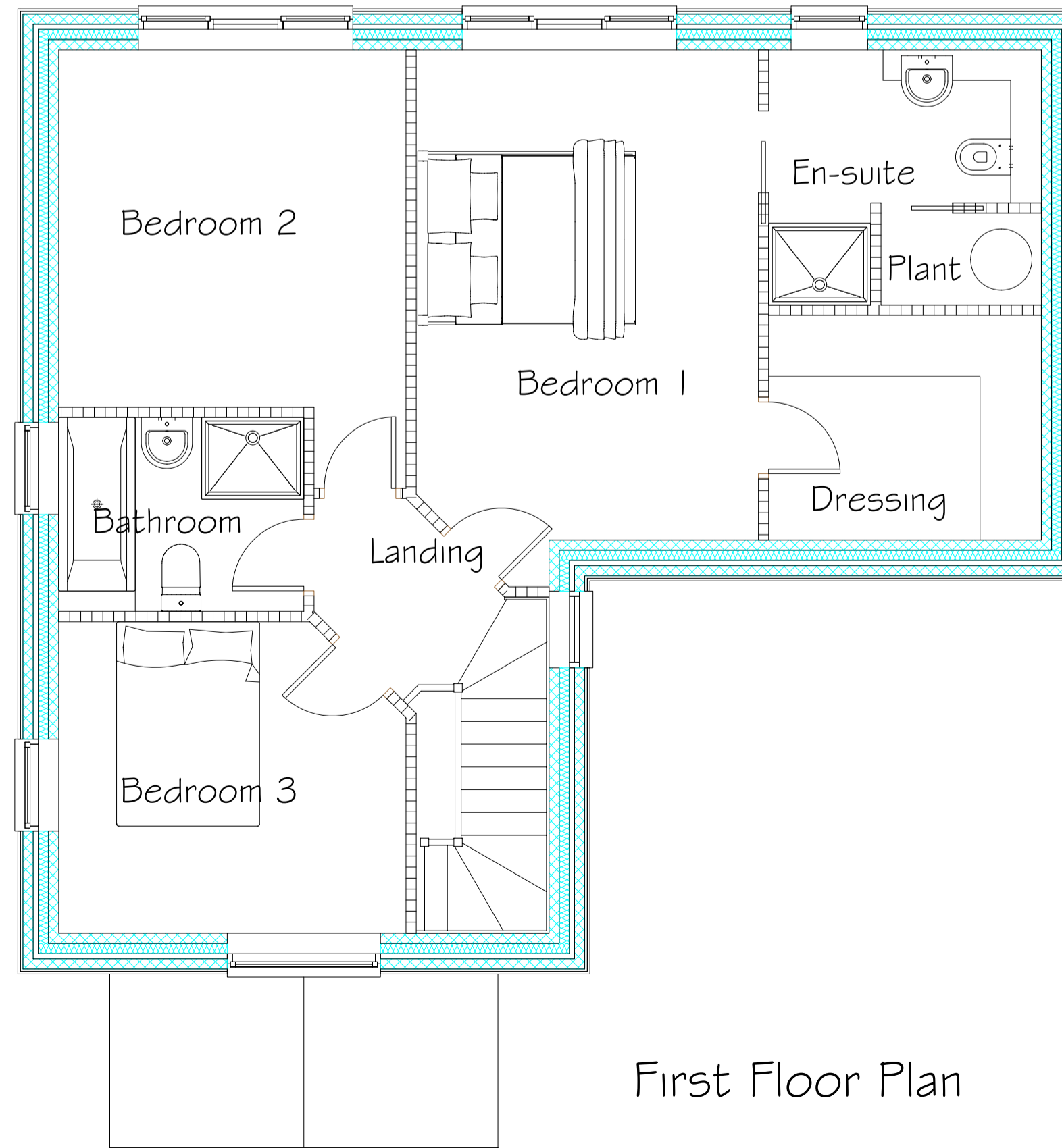

First Floor Plan

MATERIALS:

Roof: Blue Slate with PVs

Upper Wall : Composite vertical cladding
Lower Wall: Coursed Natural Stone

PROJECT	New Dwelling to replace Farm Building at Windy Gap Farm, Green Balk Lane Little Lepton, Huddersfield HD8 0LN		
CLIENT	Mr H Brown		
SUBJECT	Proposed Plans		
SCALE	1:50 @ A1	DRAWN	SB
DATE	02-03-2026	DRAWING NO.	23-004-11
		REV.	-

SBP
ARCHITECT

46 Jenkin Road
Horbury
Wakefield
West Yorkshire
WF4 6DT
TEL: 07973 655984
designs@sbp-architects.co.uk