

Notes

Do not scale from drawing, use figured dimensions only.
 All dimensions must be checked and verified on site prior to commencement of work and Architect to be notified of any discrepancies.
 This drawing is intended to permit overall scheme proposals only and cannot be used for construction purposes without further information.

Rev	Description	Drawn	Date

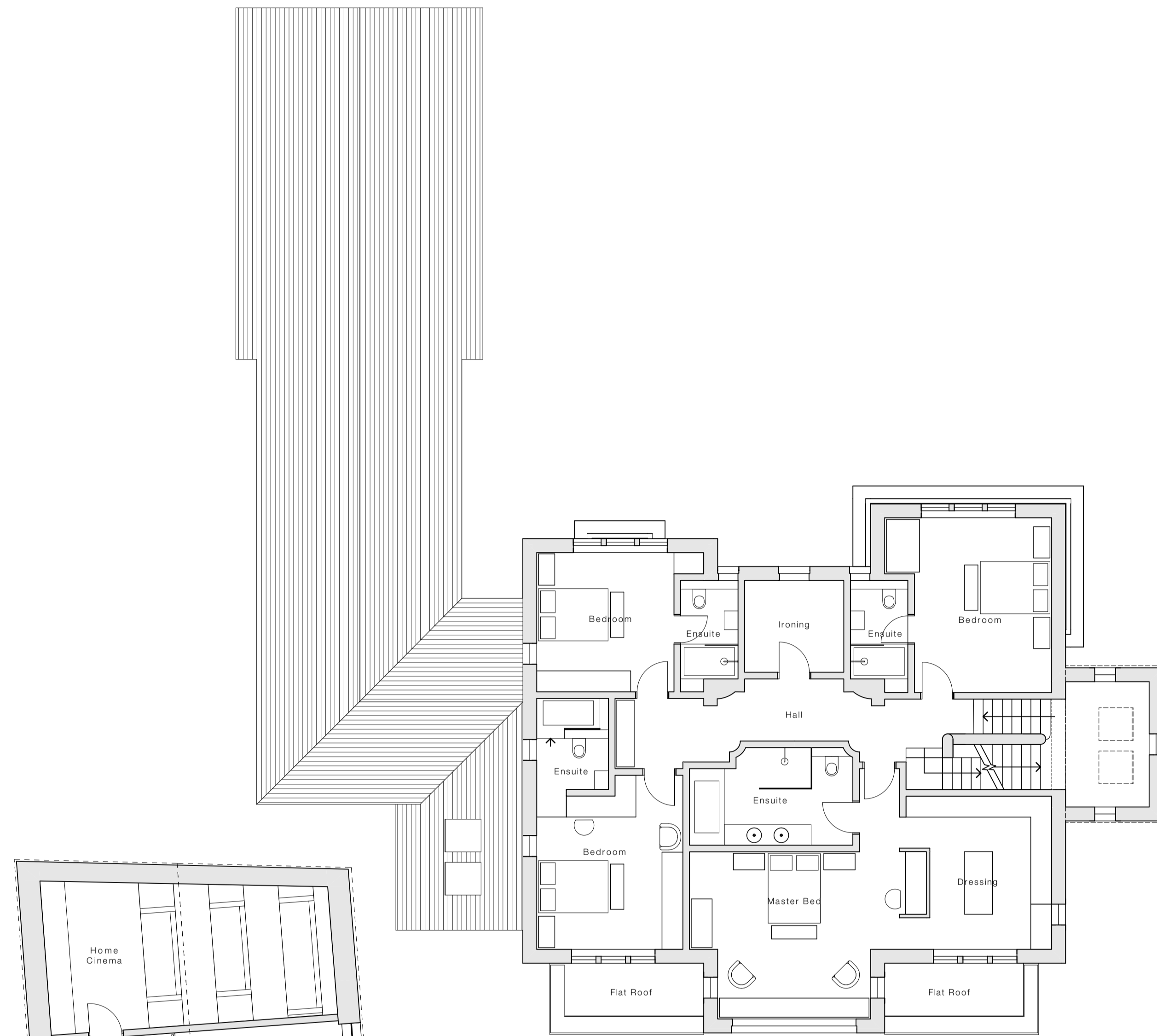

Proposed First Floor Plan - 1:100

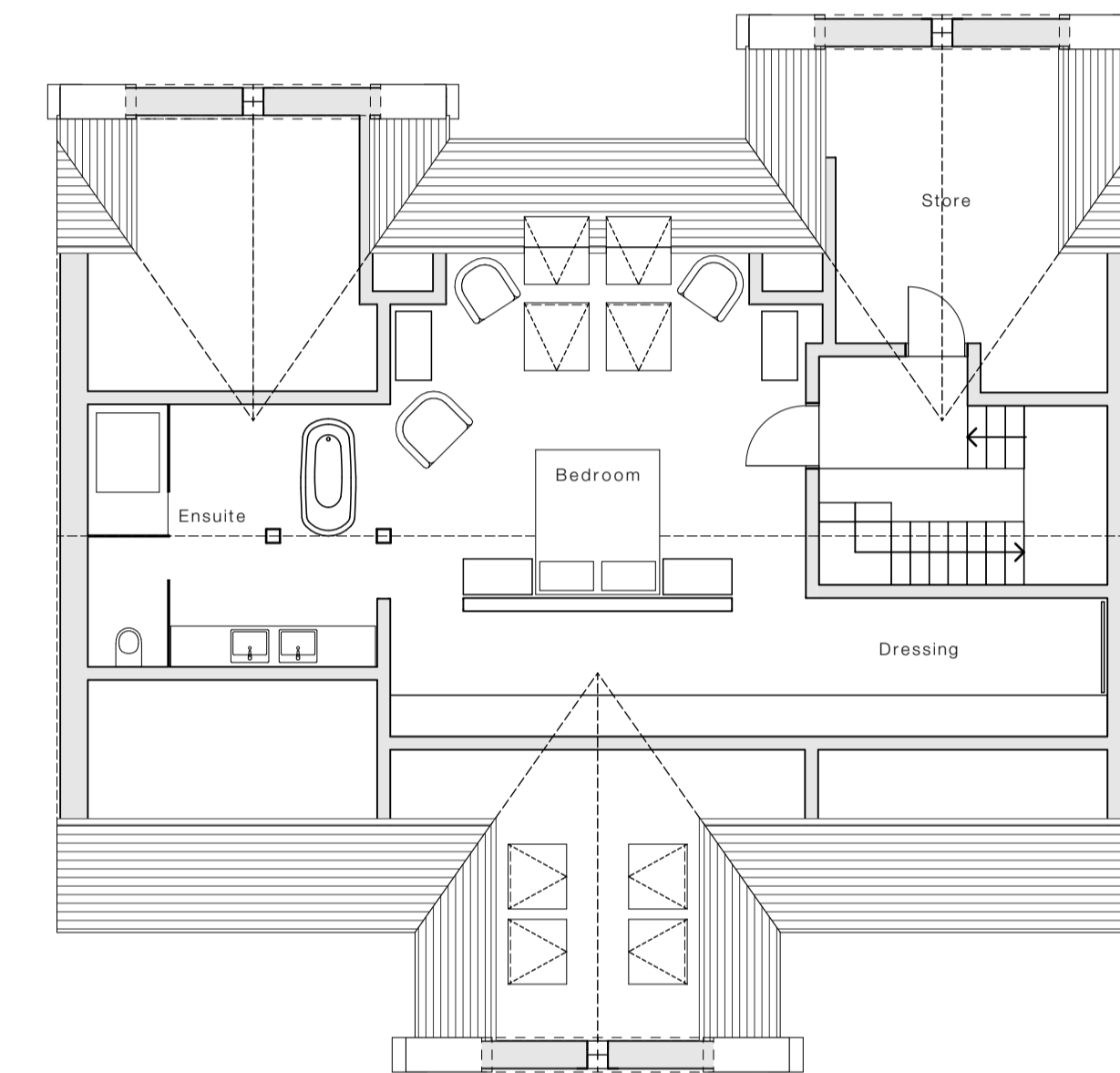

Proposed Second Floor Plan - 1:100

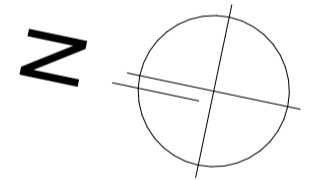
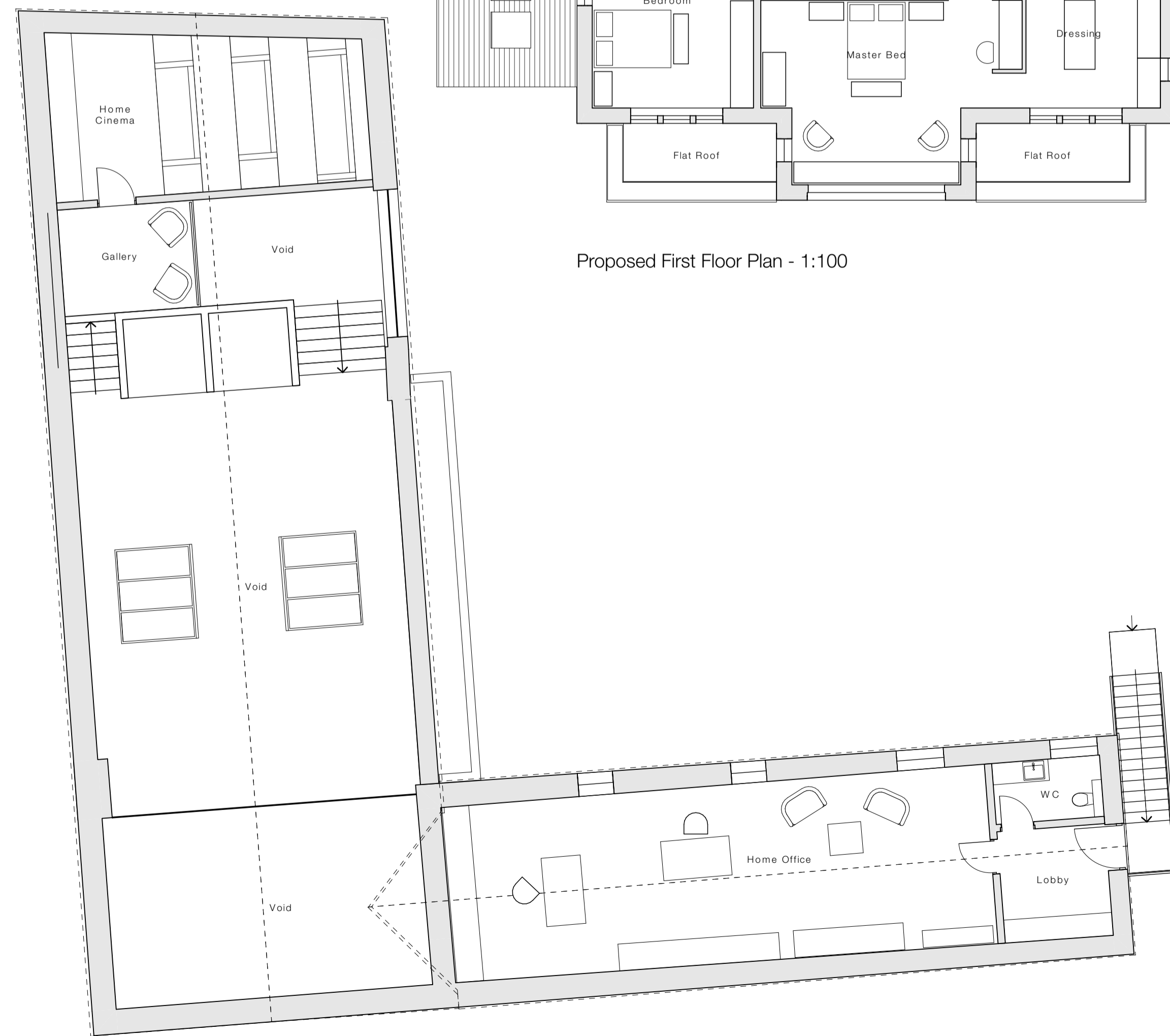

Client
 Savile Developments Ltd.

Site Address
 Headfield Farm, Manor Avenue, Savile
 Town, Dewsbury, WF12 9FB

Project Description
 New Detached Dwelling with Barn
 Conversion Leisure Annexe

Status
 Planning

Date June 2025
Drawn MJN
Checked

Drawing Proposed First & Second Floor Plan
Scale # A1
Scale 1:100

Drawing No. 3637 (0-) 05
Revision

ONE17
 DESIGN
 THE DYEHOUSE, ARMITAGE BRIDGE
 HUDDERSFIELD, WEST YORKS HD4 7PD
 T 01484 448000 & SOLUTIONS@ONE17DESIGN.COM
 ONE17DESIGN.COM