

Drawn Scale 1:1250



# Skelmanthorpe

Ordnance Survey, (c) Crown Copyright 2015. All rights reserved. Licence number 100022432

"For the purposes of Planning Consent the following applies to any copy of this drawing made by the Local Authority:

This copy has been made by and with the authority of the person required to make the plan and drawing open to public inspection pursuant to Section 47 of the Copyright, Designs and Patents Act 1988. Unless that Act provides a relevant exception to copyright, the copy must not be copied without the prior permission of the copyright owner. If any copy is made under the authority only the whole drawing including the copyright holder's name and this notice, is to be copied."

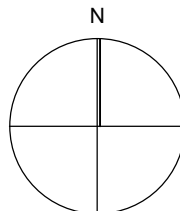

## Issue Purpose: PLANNING APPLICATION

AHJ architects  
 The Courtyard  
 12a Commercial Road  
 Skelmanthorpe  
 Huddersfield  
 HD8 9AA  
 www.ahjarchitects.co.uk  
 t | 07969944840  
 e | info@ahjarchitects.co.uk

**AHJ**  
 architects

Client Mr March  
 Project 2630 : 23 Gib Lane : Domestic Extension  
 Title Location Plan

Issued From  
 Date January 2026  
 Scale 1:1250 @ A4  
 Drawn BH Auth BH

Drawing Number Revision

2630 - D - 20 - 001

Do not scale from this drawing. Work to stated dimensions, and any discrepancy is to be reported to the Architect. Refer to larger scale drawings where available.