

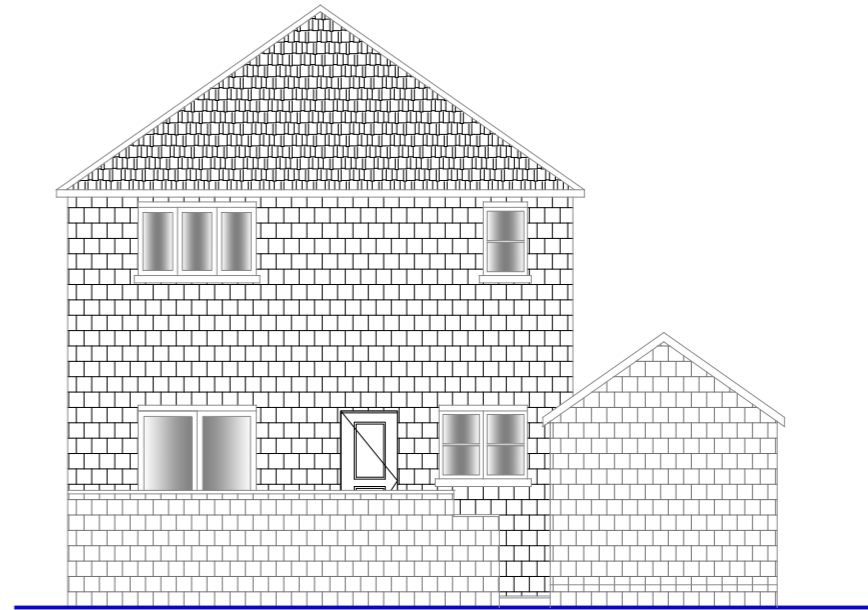

EXISTING WEST SIDE ELEVATION  
(FRONT)

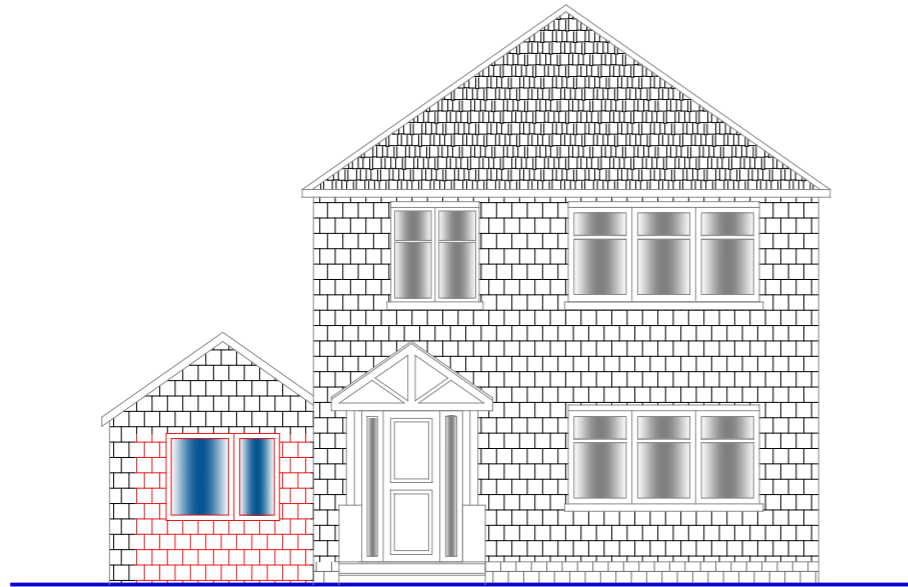

EXISTING EAST SIDE ELEVATION  
(REAR)



PROPOSED WEST SIDE ELEVATION  
(FRONT)

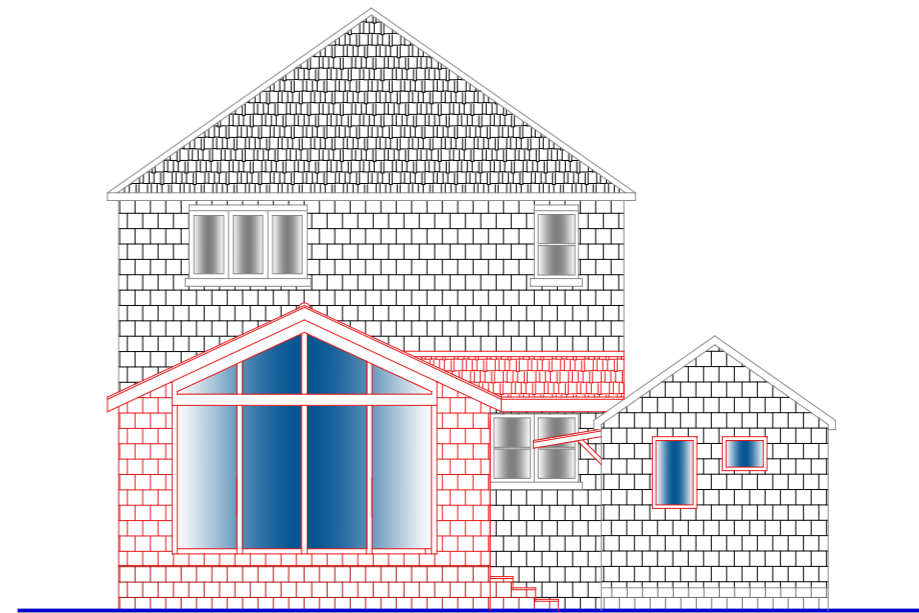

PROPOSED EAST SIDE ELEVATION  
(REAR)

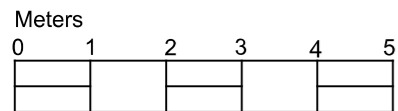

**General Notes**

1. All dimensions are in metres (m) unless otherwise specified.
2. This drawing has been prepared for planning application purposes only. It is not to be used for construction or fabrication.
3. This design and drawings are copyright property of SR Engineering and Services and should not be copied or reproduced without permission.

<b>Drawing Title:</b> EXISTING AND PROPOSED ELEVATION						<b>Project Address:</b> 54 Woodlea Avenue, Huddersfield, HD3 4EF		 <b>SR ENGINEERING SERVICES LIMITED</b> <small>srengineering@bt.com Contact: 0780959032</small>
<b>Drawing No:</b> 2026-54WA-1102-Rev A	<b>Scale:</b> 1:100 @ A3	<b>Date Created:</b> 25.02.2026	<b>Revised:</b> 17.03.2026	<b>Drawn By:</b> BK	<b>Checked By:</b> DR			