V 1.8

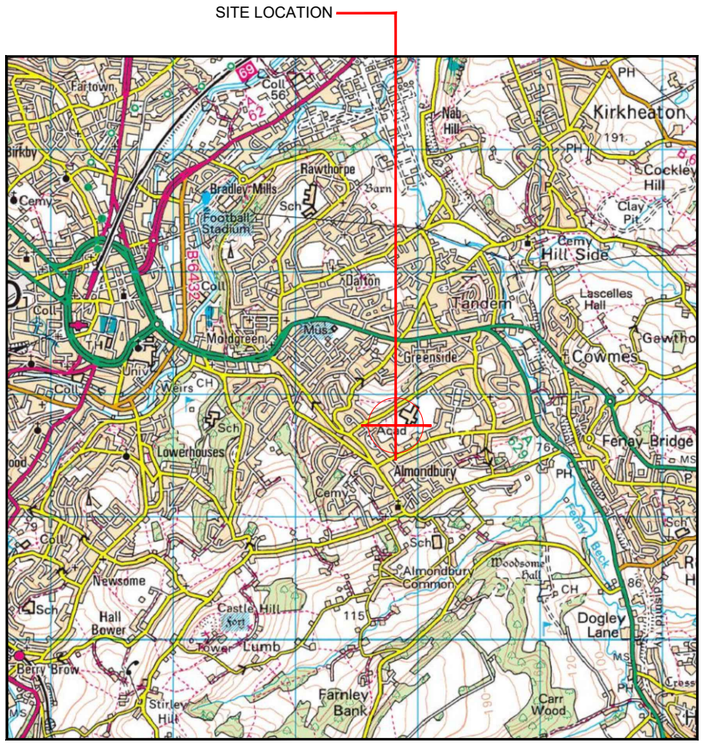

Reproduced by permission of Ordnance Survey on behalf of the Controller of Her Majesty's Stationery Office All rights reserved. © Crown Copyright licence no. 0100031673

SITE AREA PLAN

Scale 1:50,000

0 1:50,000 1km 2

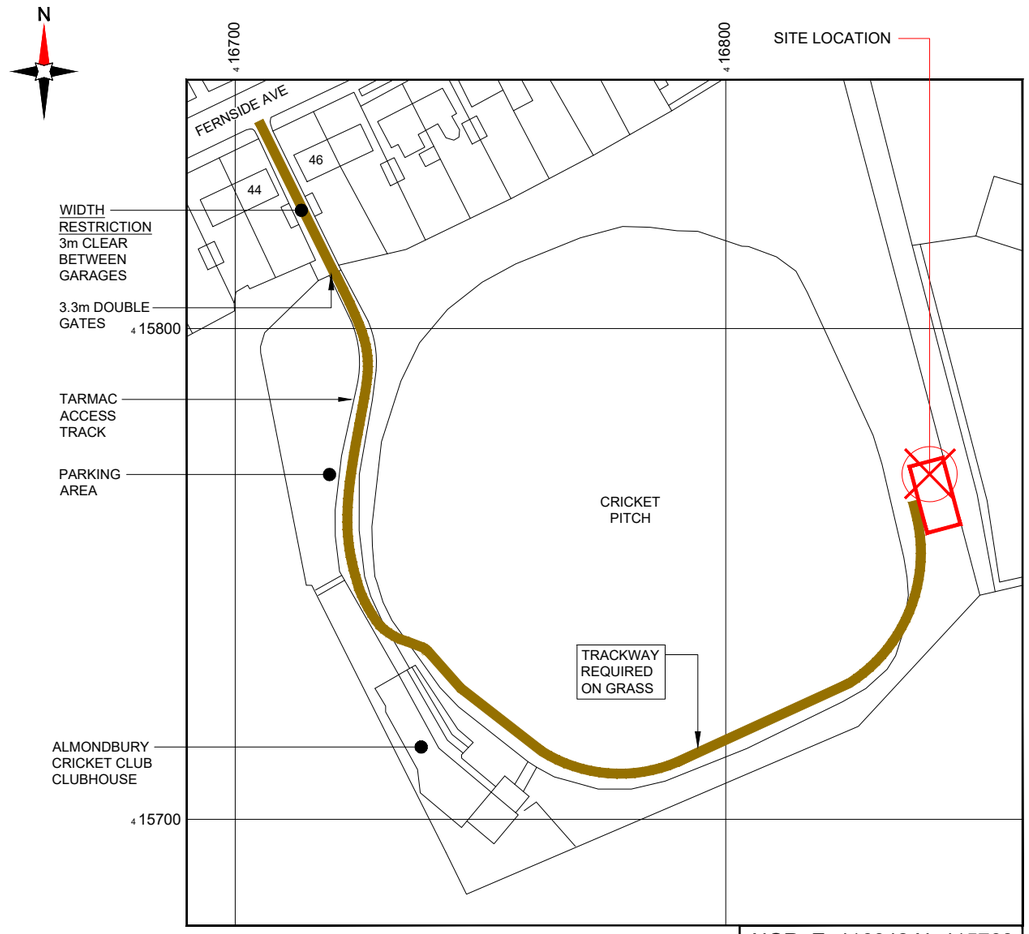

NGR E: 416842 N: 415768

Reproduced by permission of Ordnance Survey on behalf of the Controller of Her Majesty's Stationery Office All rights reserved. © Crown Copyright licence no. 0100031673

SITE LOCATION PLAN

Scale 1:1250

0 1:1250 25m 50

SITE PHOTOGRAPH

GOOGLE MAPS QR CODE

GOOGLE MAP - Hyperlink to map of the site

GOOGLE STREETVIEW - Hyperlink to streetview of the site

NOTES:

1. ALL DIMENSIONS IN MM UNLESS OTHERWISE NOTED.

From the M62 junction 23 take the A640 to Huddersfield. At the junction with the A62 turn right onto the A62. Continue on the A62 until the roundabout with the A629. Turn right onto the A629. After 990m turn right onto Almondbury Bank. After 960m turn left onto Fernside Avenue. The cricket club entrance is on the right hand side after 340m. The site is located in the far corner of the cricket pitch.

Outline of Proposed Compound:

Access Route To Site:

Access Route:

Master:	MBNL / EE / H3G:	Project:	Purpose of Issue:	Issue:
M005	MBNL	NTQ	Detailed Design	B3
Date: 18.09.2024	Drawn: G.Jennings	Checked: G.Jennings	Approved: G.Jennings	Revision / Upgrade Description: Cell Planning amendments corrected
M004	MBNL	NTQ	Detailed Design	B2
Date: 04.09.2024	Drawn: J.Rossi	Checked: G.Jennings	Approved: G.Jennings	Revision / Upgrade Description: Amendments in line with T&T comments
M003	MBNL	NTQ	Detailed Design	B1
Date: 19.08.2024	Drawn: J.Rossi	Checked: G.Jennings	Approved: G.Jennings	Revision / Upgrade Description: Detailed Design Issue.
M002	MBNL	NTQ	Planning	B
Date: 23.04.2024	Drawn: J.Rossi	Checked: G.Jennings	Approved: G.Jennings	Revision / Upgrade Description: Proposed CTIL equipment updated.

Hutchison 3G UK Limited
Green Park, 450 Longwater Avenue
Reading, RG2 6GF
Tel: 01628 765 000
Fax: 01628 765 001

H3G Base Station Information line:
0845 6043000
Available 8am-8pm Monday to Friday

Hatfield Business Park
Hatfield
Hertfordshire
AL10 9BW

Tel: 01707 315000
Fax: 01707 319001

Mobile Broadband Network Limited
Sixth Floor, Thames Tower, Station Road, Reading, RG1 1LX

Design Consultant & Principal Contractor:

WHP Telecoms
Castleview House,
Calder Island Way, Wakefield
WF2 7AW

Tel: 01925 424 100
e-mail: info@whptelecoms.com

Site Name:
ALMONDBURY CRICKET CLUB TEMP

Site ID:
1718735

Address:
ALMONDBURY CRICKET CLUB,
FERNSIDE AVENUE,
ALMONDBURY, HUDDERSFIELD,
WEST YORKSHIRE
HD5 8PF

Title:
002 SITE LOCATION PLAN

Project:
NTQ

Purpose of Issue:
DETAILED DESIGN

EE Cell ID:	MBNL Cell ID:	3UK Cell ID:
36739	KKS252	HD0505

Master Drawing No: 1718735_KKS252_36739_HD505_M005

Issue: B3