

RAD

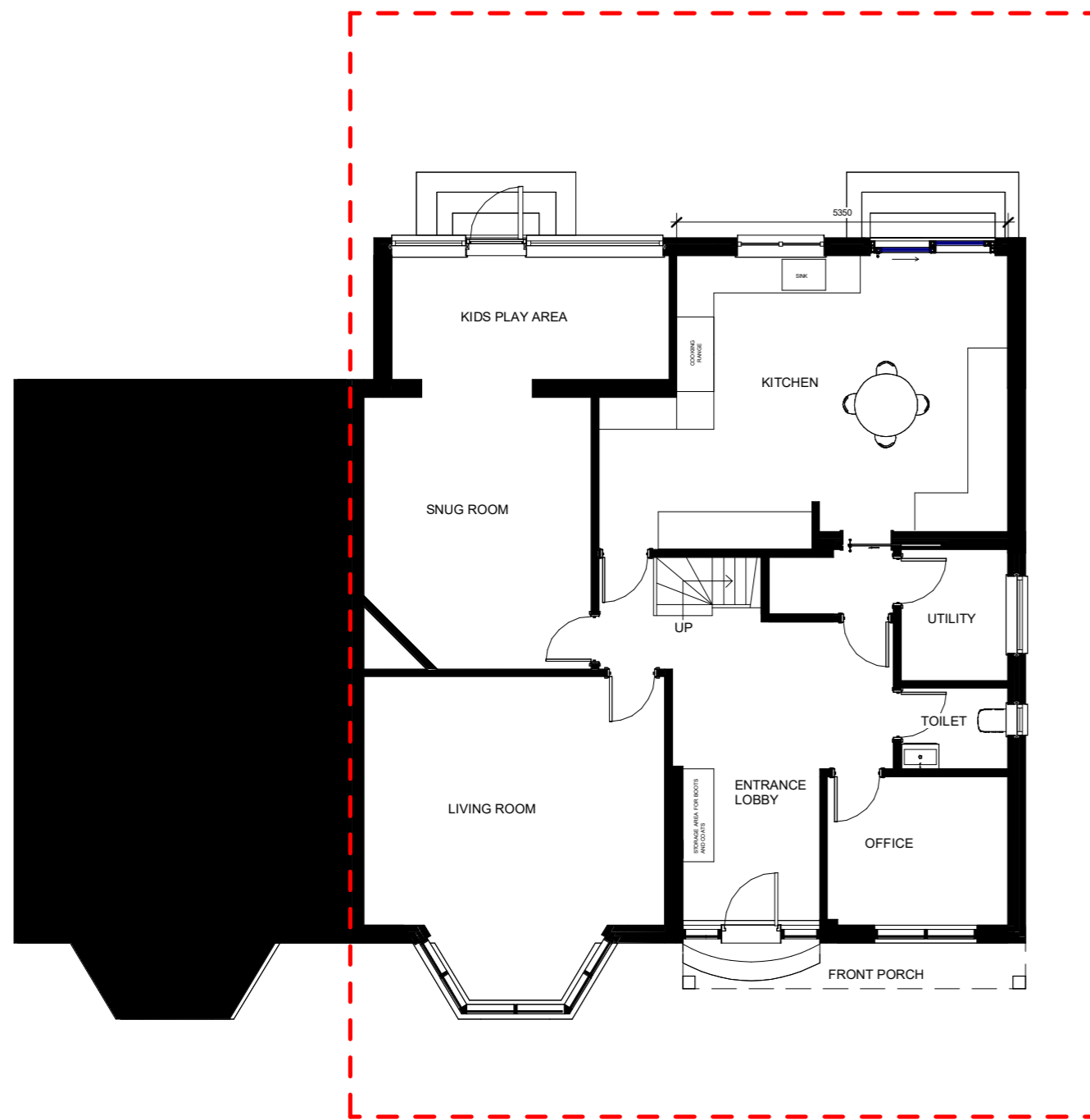

GROUND FLOOR PROPOSED

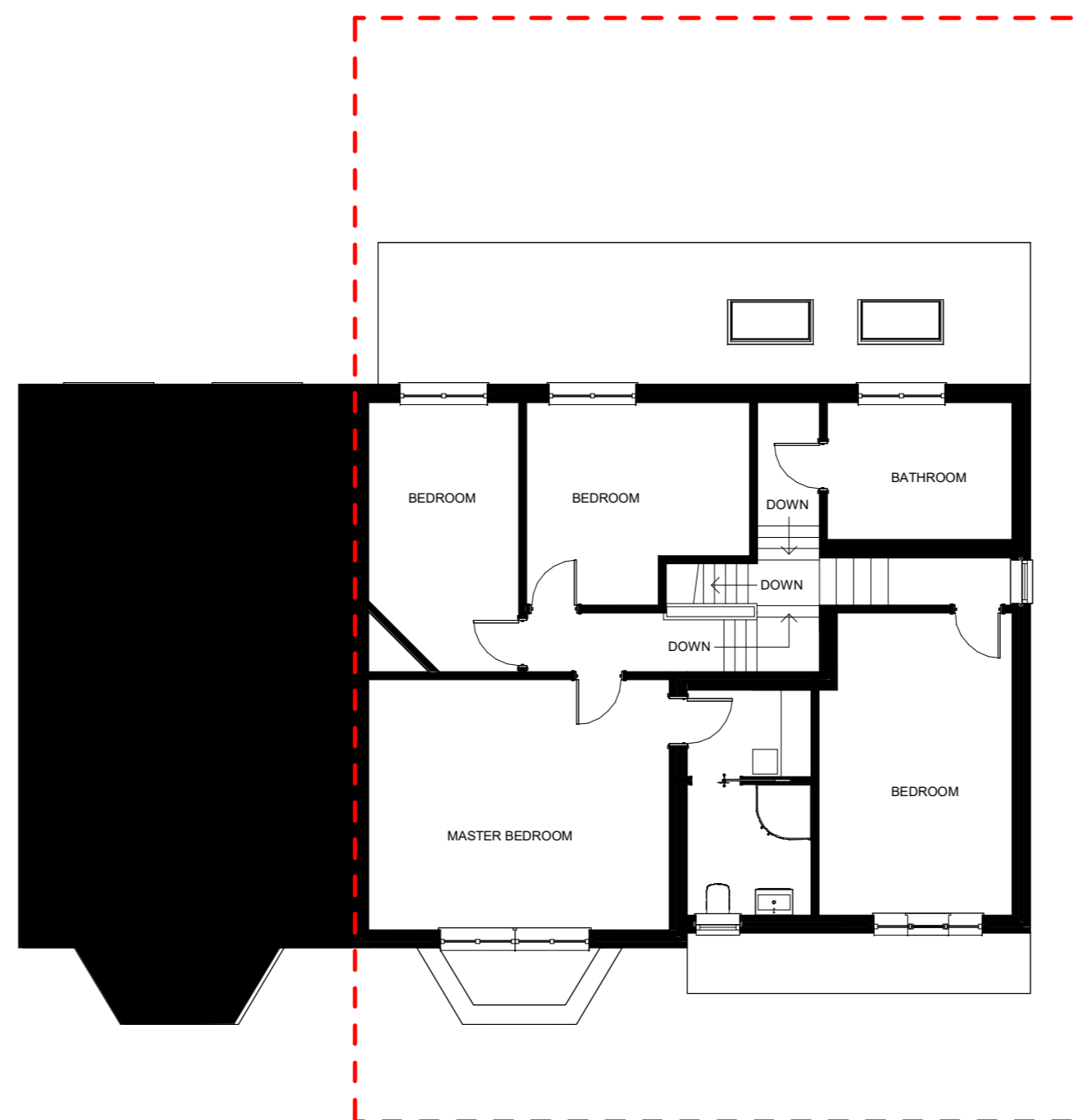

FIRST FLOOR PROPOSED

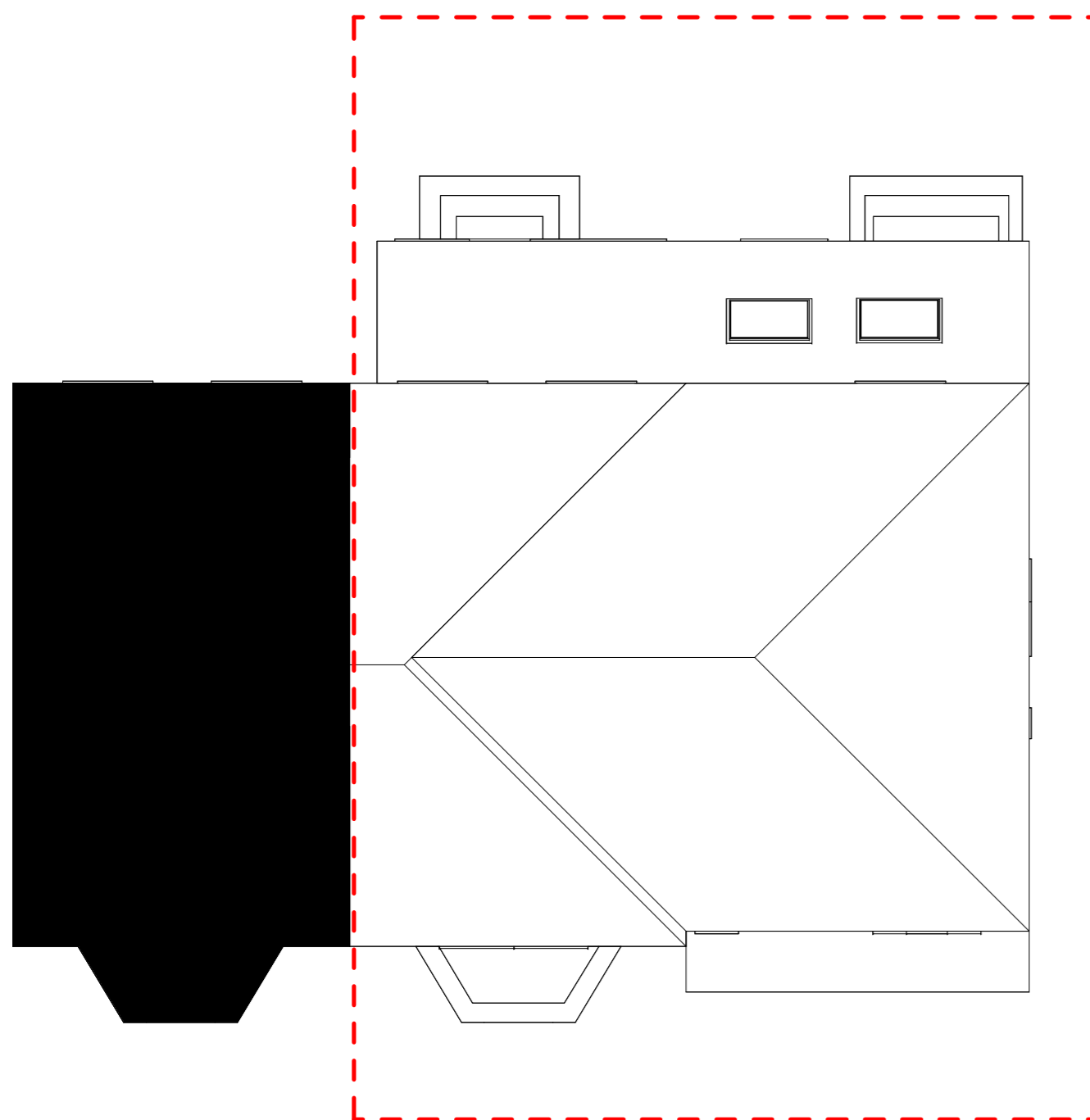

ROOF PLAN PROPOSED



VISUAL SCALE 1:100 @ A2



4 Longley Road, Almondbury, HD5 8JL

House Extension Front & Rear

Proposed Plans

Project number ALM-01

Date 02/02/2026

Drawn by RA

Checked by RA

05

Scale 1 : 100