

PROPOSED SOUTH ELEVATION 1:50

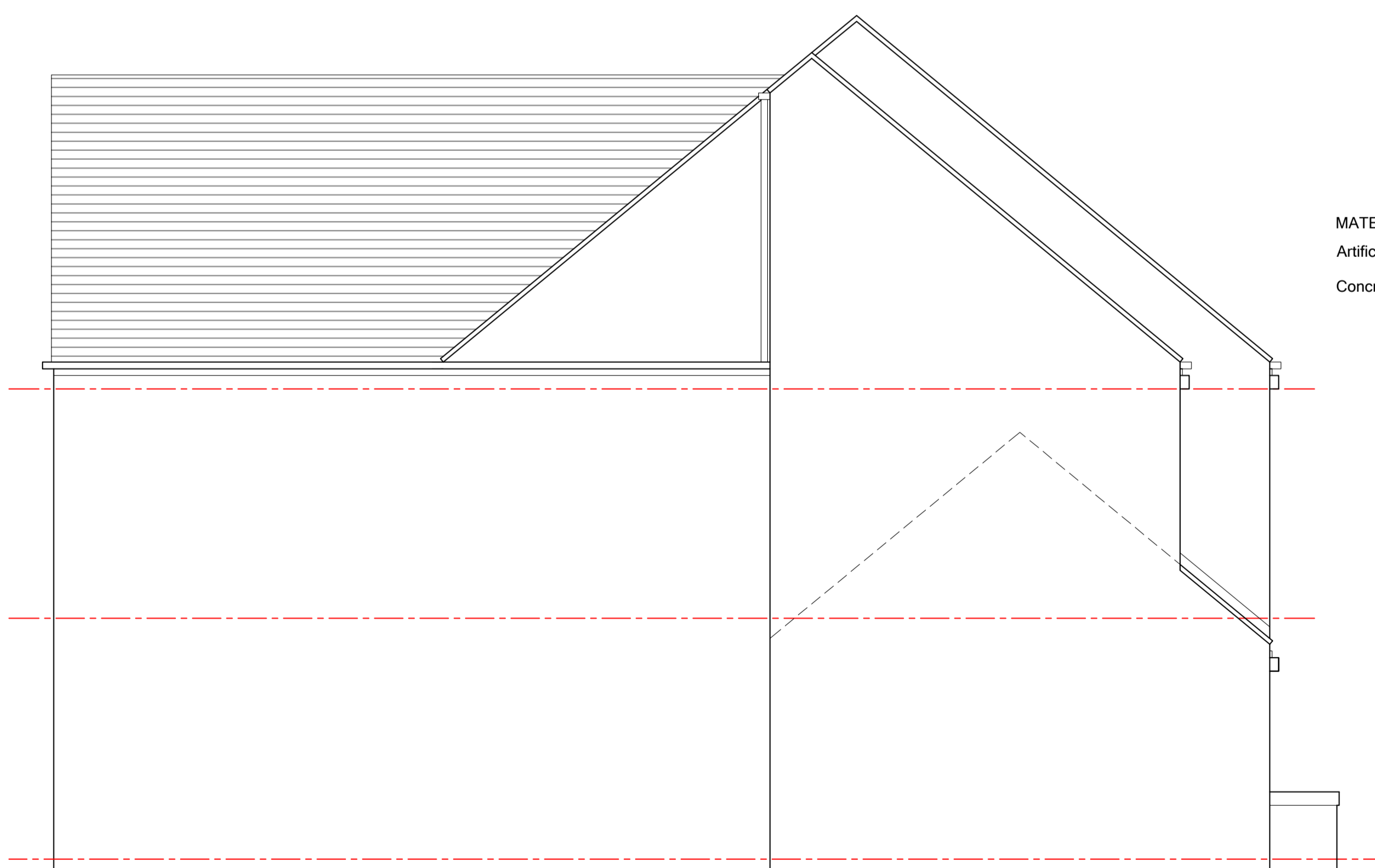

PROPOSED EAST ELEVATION 1:50



PROPOSED WEST ELEVATION 1:50

MATERIALS
Artificial Stone Walling
Concrete Tile Roof



PROPOSED NORTH ELEVATION 1:50

REV :

CLIENT :	Mahmood		
ADDRESS :	37 Sylvan Ridge Huddersfield HD2 1ZH		
PROJECT :	Proposed Elevations.		
DATE :	Feb 2026		
ISSUE :	PLANNING:	B.REGULATIONS:	GENERAL:
	<input checked="" type="radio"/>	<input type="radio"/>	<input type="radio"/>
DRAWING REF :	REVISION:	SCALE:	
2205-26-003	B	1-50@A1	

Drawings are to scale indicated for planning purposes
No scaling permitted for construction purposes
Information on this drawing is copyright. All rights reserved.
No part of this work may be reproduced or transmitted in
any form by any means, either electronically, mechanically,
by photocopying, recording or otherwise stored in any
retrieval system of any nature, without the express consent
of Langley Architectural.