

EXISTING SIDE ELEVATION

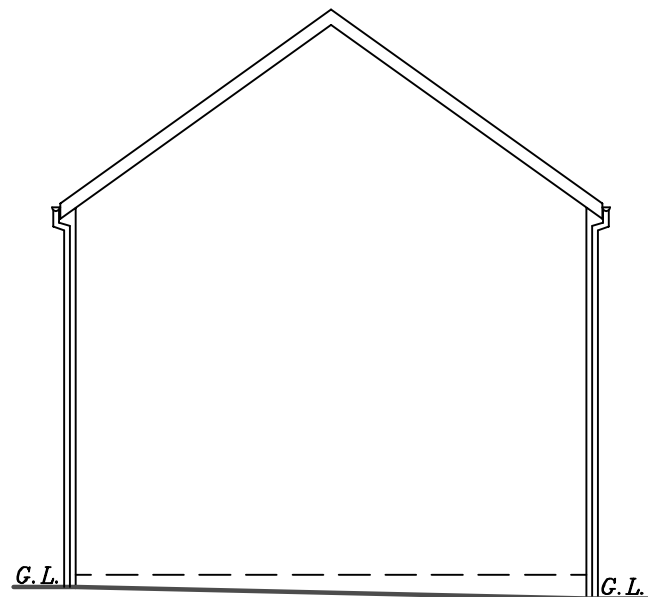

EXISTING SIDE ELEVATION

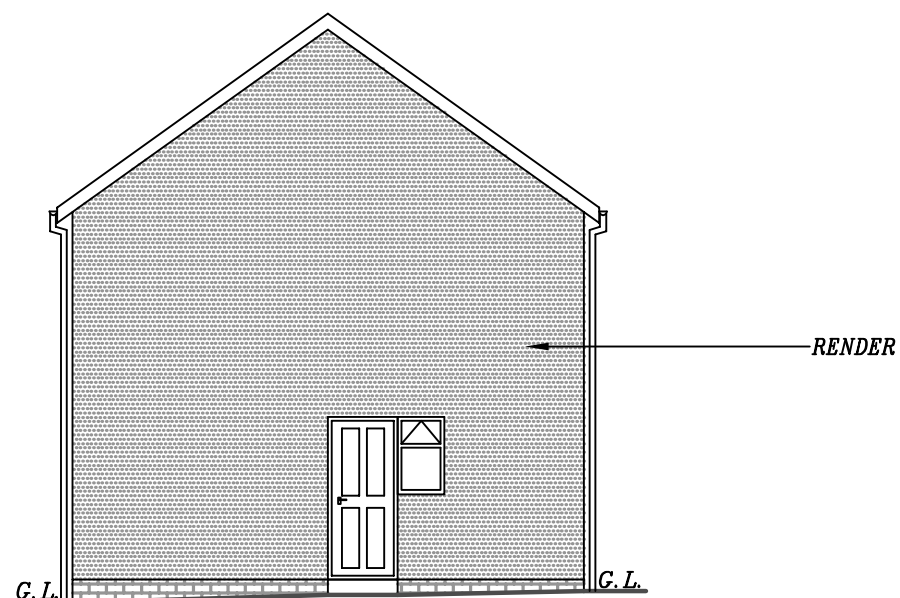

PROPOSED SIDE ELEVATION

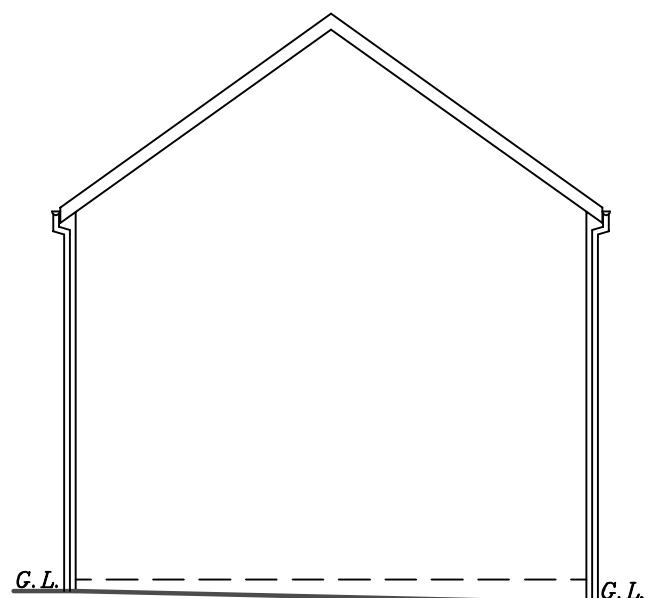

PROPOSED SIDE ELEVATION

**PROPOSED CHANGE OF USE
FROM DWELLING(C3) TO
CHILDREN'S CARE HOME(C2)
AT 33 STAINECROSS AVENUE,
HUDDERSFIELD, HD4 5HZ,
FOR MR MOHAMMED
LUQMAN ALI**

SCALE: 1:100(A3)	DATE: JAN 2026	DRAWN BY: ZESHAN KHAWAJA
PLANNING/BUILD REGS		DRAWING NUMBER: 26/4131/MA3

Khawaja
PLANNING SERVICES

TEL: 01274 618780 MOB: 07956 184960