

Issue Purpose : HH Application		
Project	Proposed double storey side extension	Date 24-02-2026
		Scale 1:100 @ A3
Address	35 Edge Avenue, Dewsbury, WF12 0EL	Proposed Plans
		D.N. 2611 - 35EA - 05

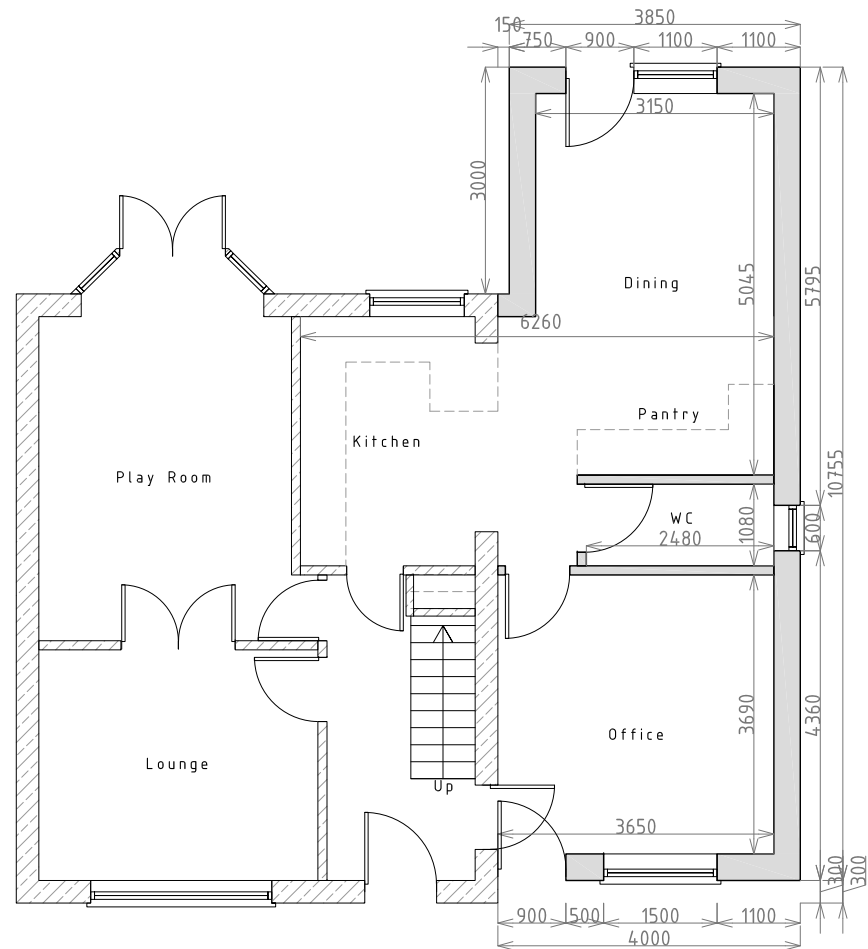

PROPOSED GROUND FLOOR PLAN

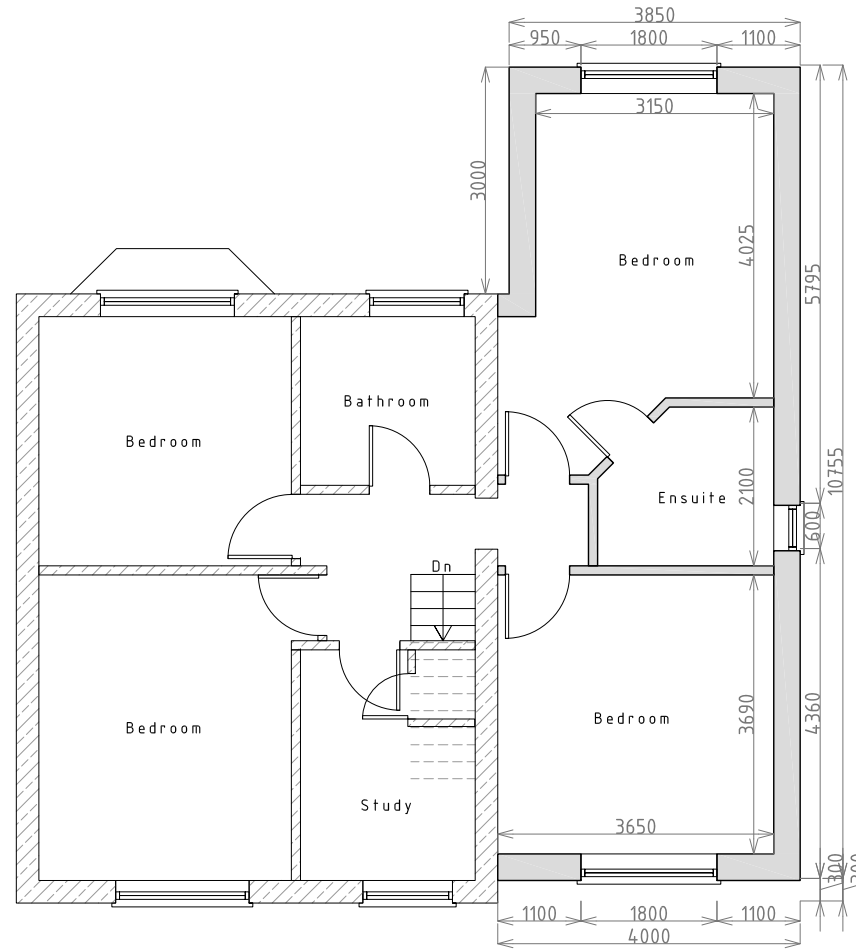

PROPOSED FIRST FLOOR PLAN

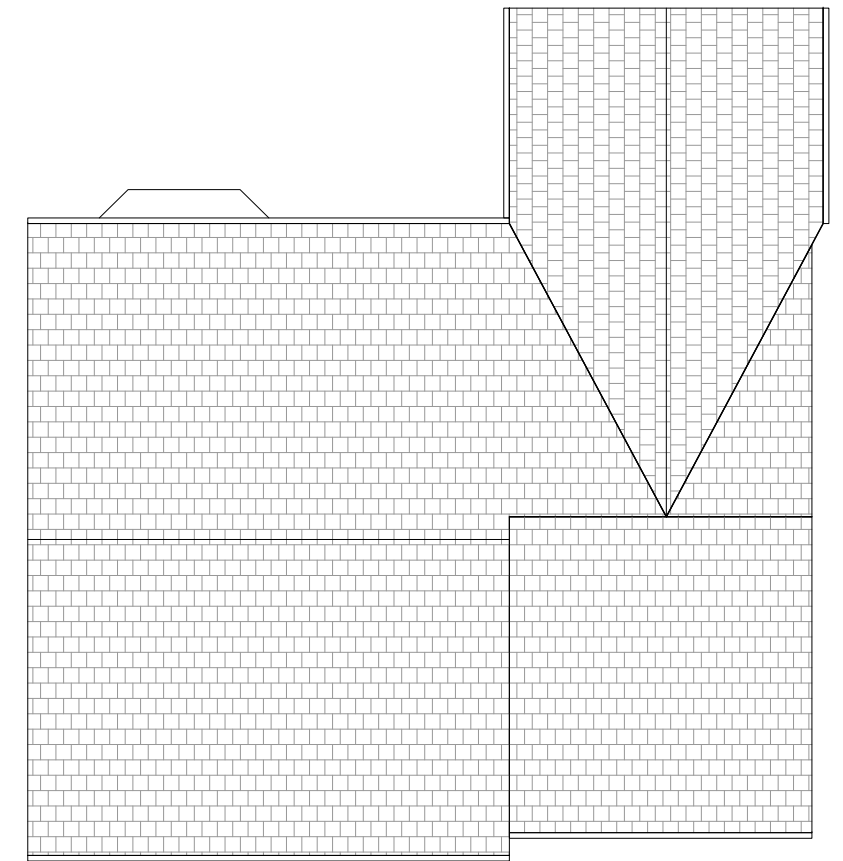

PROPOSED ROOF PLAN