

Issue Purpose : HH Application		
Project	Proposed double storey side extension	Date 24-02-2026
		Scale 1:100 @ A3
Address	35 Edge Avenue, Dewsbury, WF12 0EL	Proposed Elevations
		D.N. 2611 - 35EA - 06

- KEY**
1. BRICK TO MATCH EXISTING
 2. UPVC GLAZED WINDOWS AND DOOR
 3. OBSCURE GLAZING
 4. FACIA AND SOFFIT TO MATCH EXISTING
 5. ROOF TILES TO MATCH EXISTING

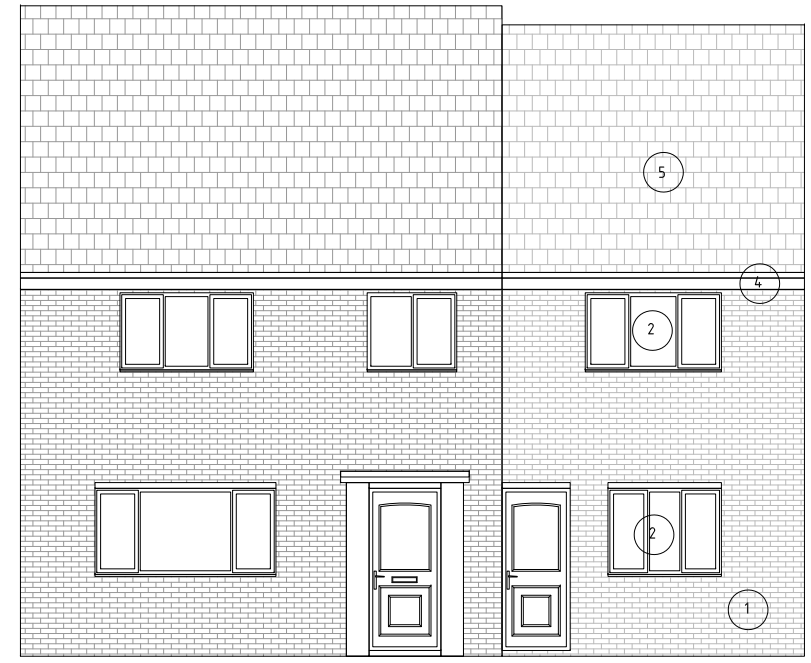

PROPOSED FRONT ELEVATION

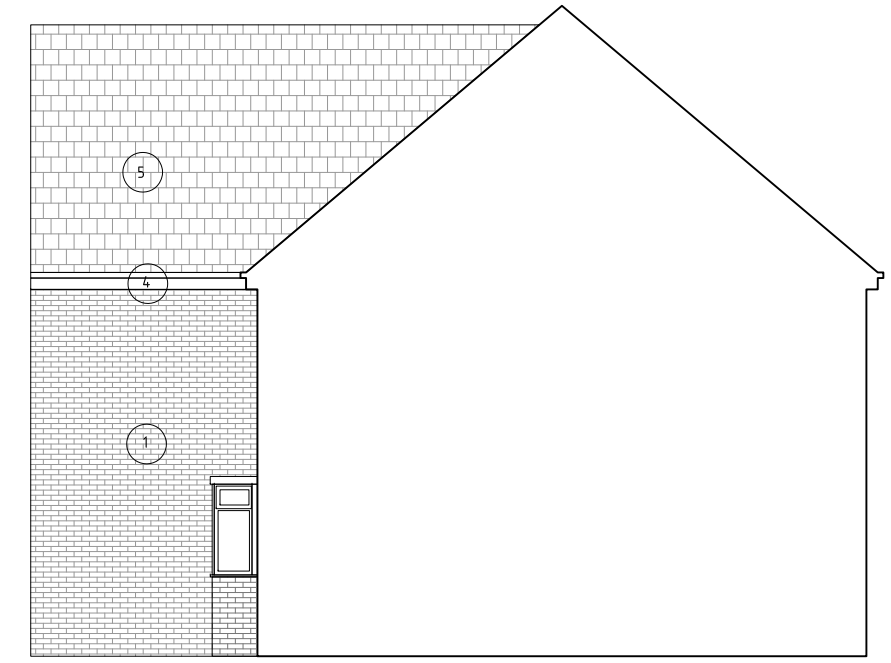

PROPOSED SIDE ELEVATION



PROPOSED REAR ELEVATION

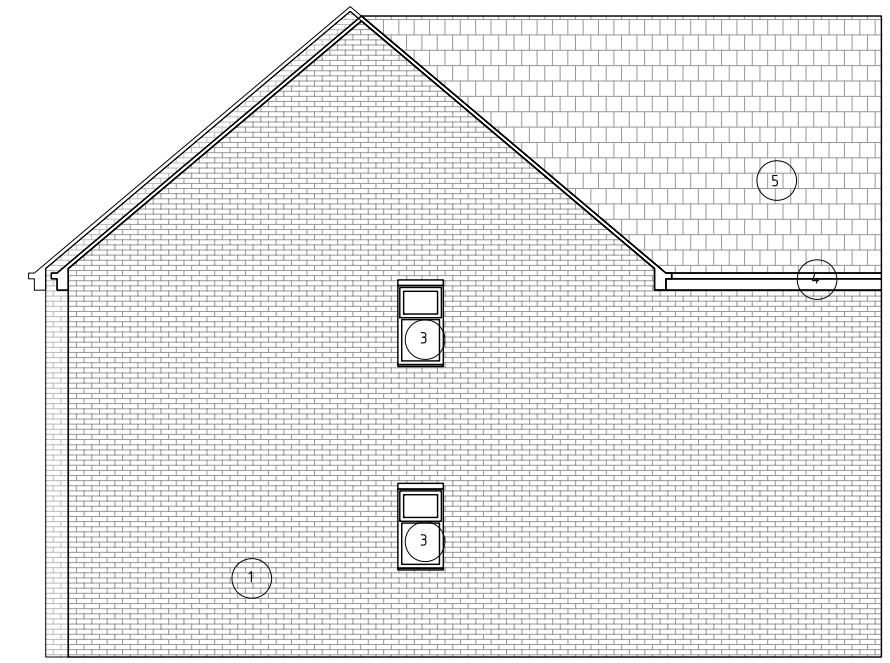

PROPOSED OTHER SIDE ELEVATION