

Issue Purpose : HH Application		
Project	Proposed rear extension with integral garage and ground floor terrace	Date 28-01-2026
		Scale 1:100 @ A3
Address	19 Purwell Hall Road, Bafley, WF17 7NN	Proposed
		D.N. 2026 - 19PHR - 04

**KEY**

- 1. STONE TO MATCH EXISTING
- 2. RENDER TO MATCH NEIGHBOURS WALL
- 3. UPVC GLAZED WINDOWS AND DOOR
- 4. GARAGE DOOR
- 5. OBSCURE GLAZING
- 6. RUBBER ROOF

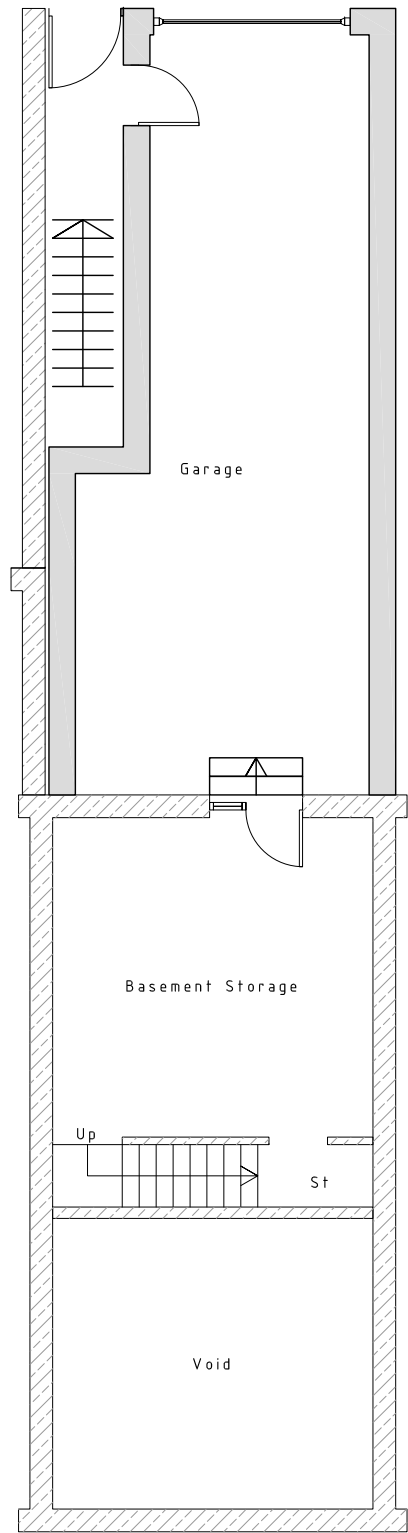

PROPOSED BF PLAN

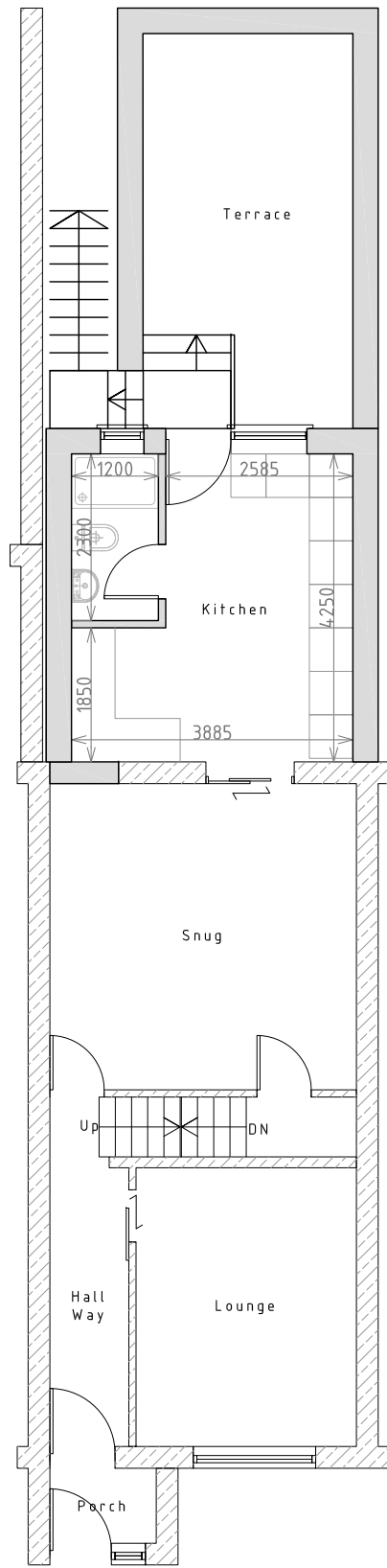

PROPOSED GF PLAN

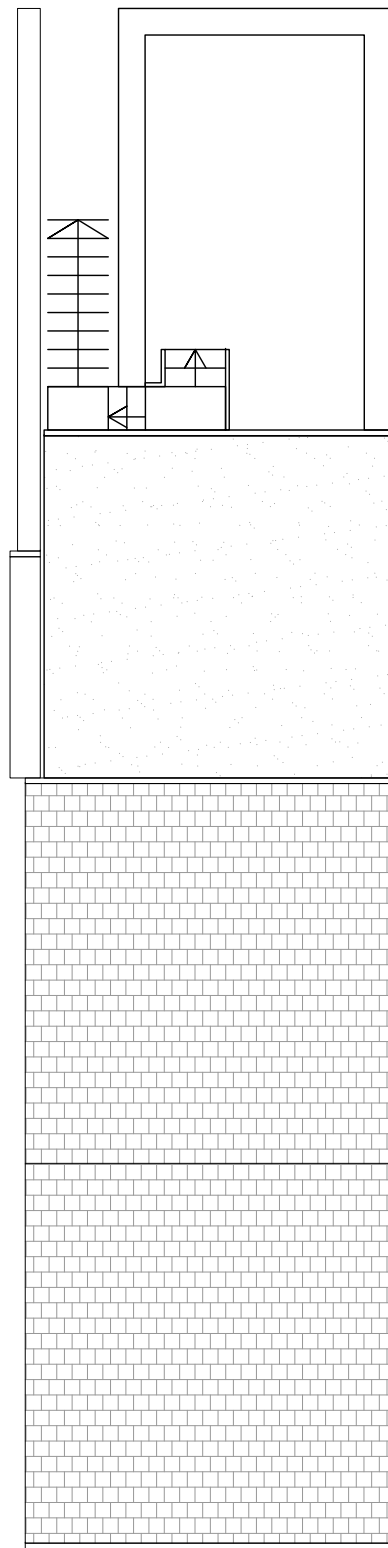

PROPOSED ROOF PLAN

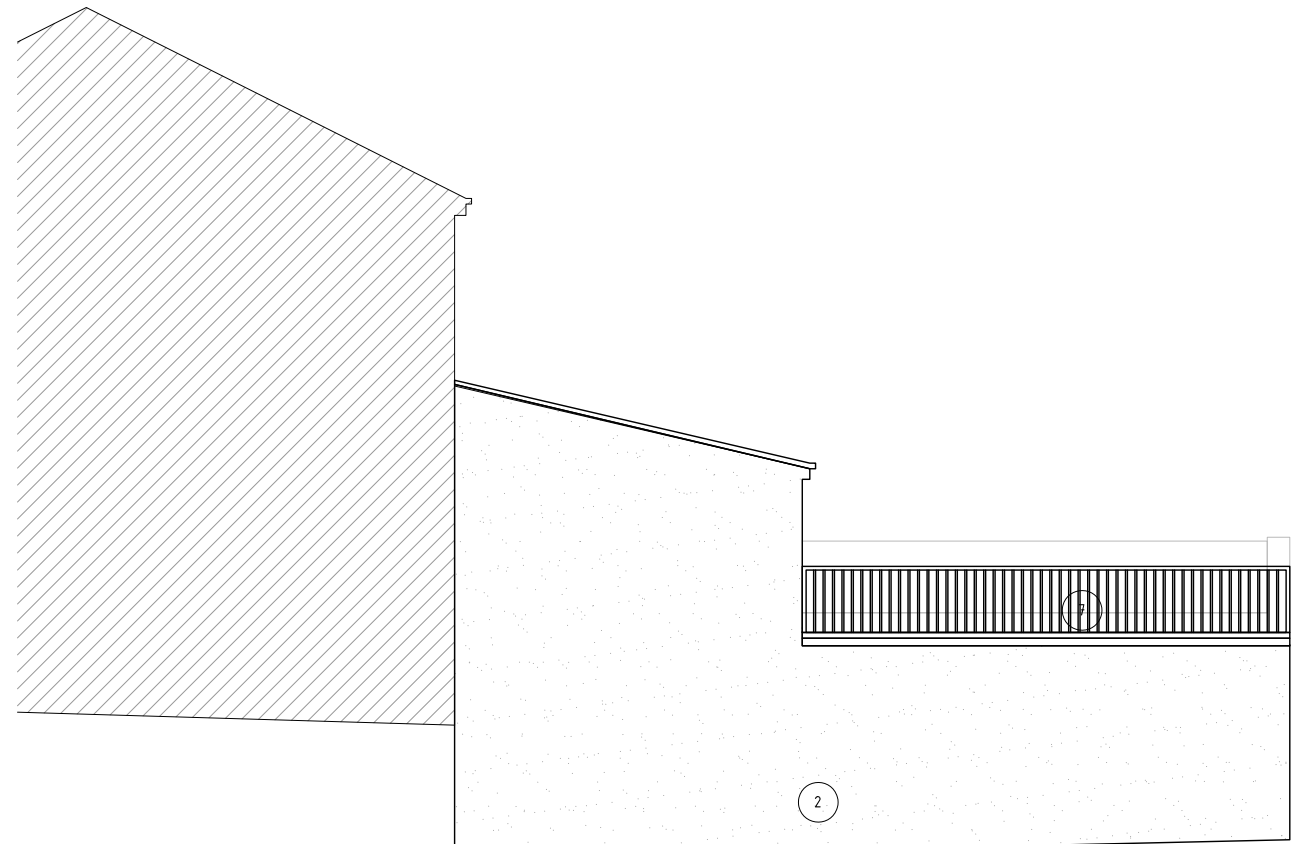

PROPOSED SIDE ELEVATION

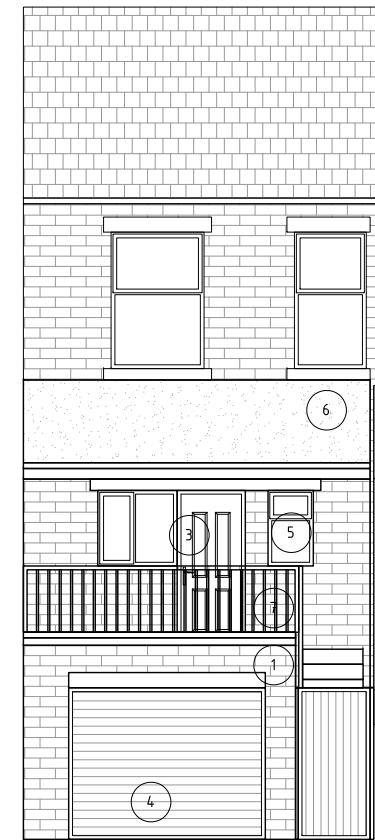

PROPOSED REAR ELEVATION

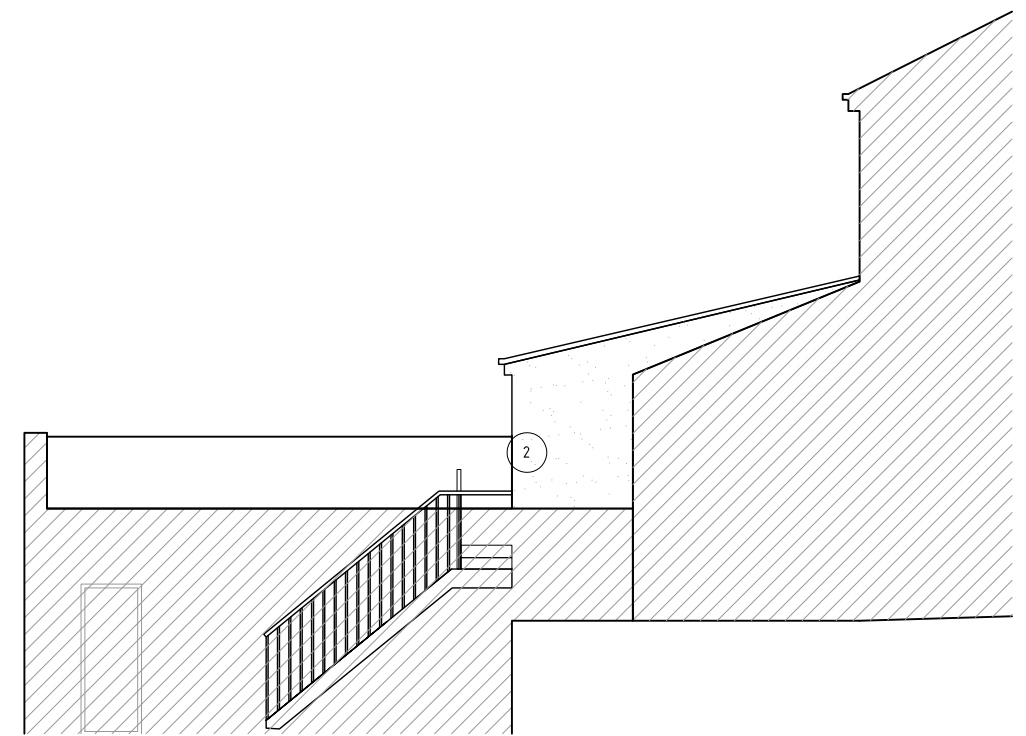

PROPOSED OTHER SIDE ELEVATION