

REDWOOD

DEVICES 4-0

7x2 = 14
 6x1 = 6
 11x1 = 11
 19x11 = 209
 4x9 = 36

276

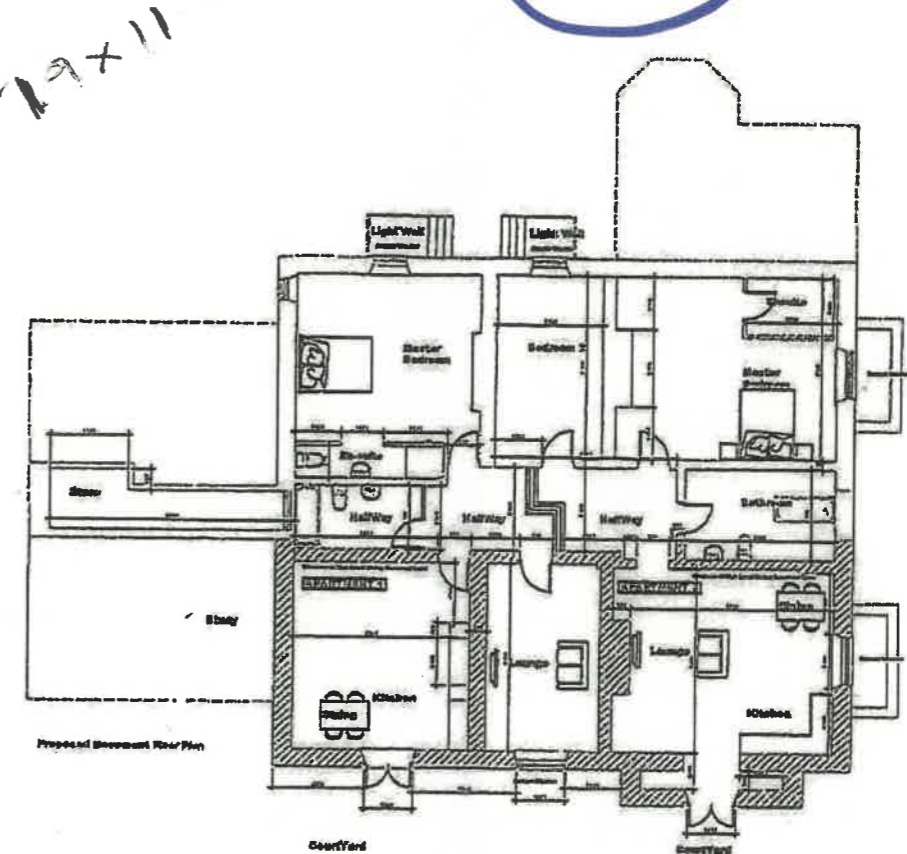
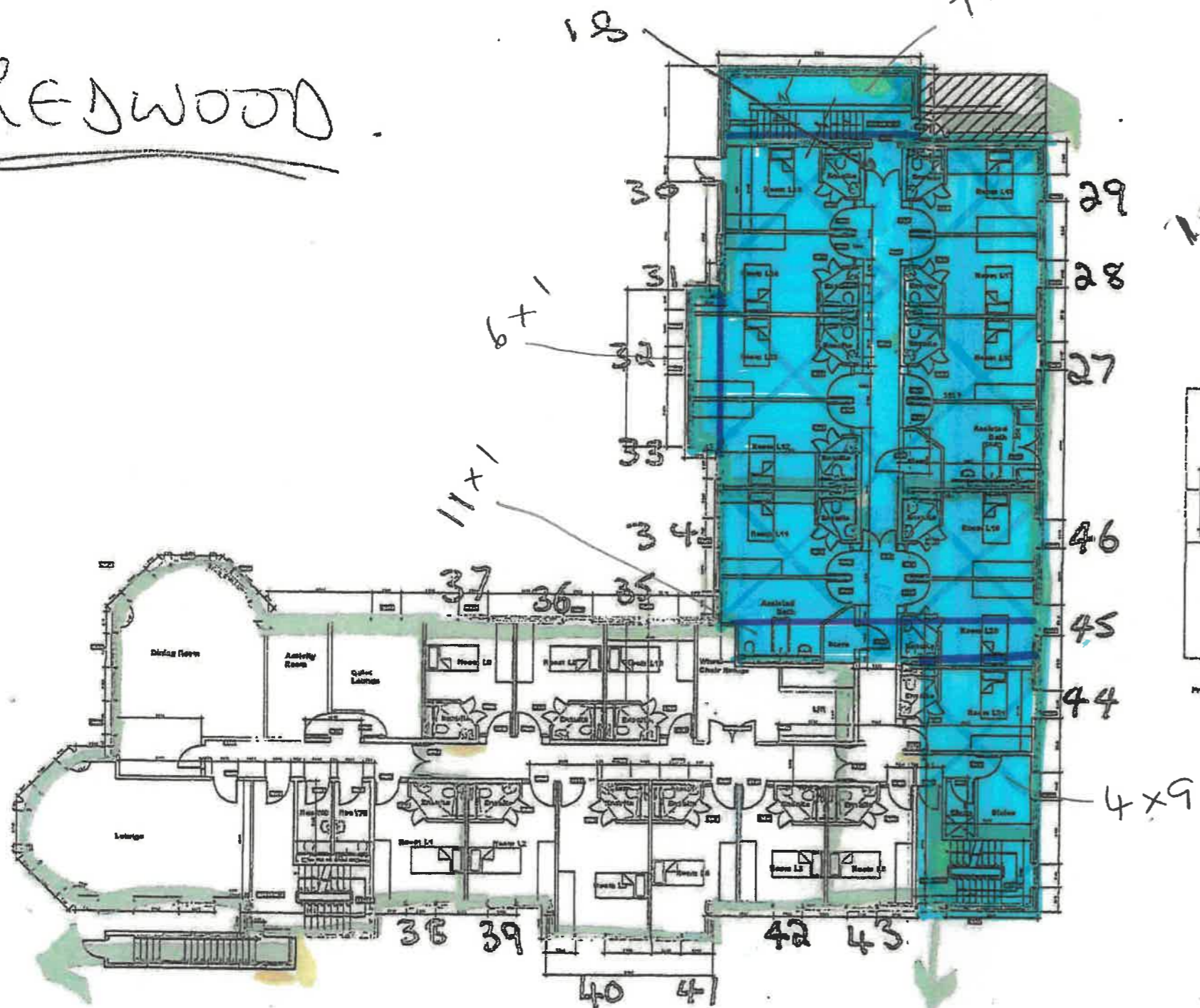

Existing house Layout to Be Confirmed

Lower Ground Floor Plan

Activation point
 Extinguisher/blanker

General Notes
 1. Speed over design, 2. All drawings are to be checked before used.
 3. The design shown is for information only and is not to be used as a basis for construction or other work.
 4. All work is to be carried out in accordance with the Building Regulations, Code of Practice, Current Building Regulations, and any other applicable regulations.
 5. All work is to be carried out in accordance with the Building Regulations, Code of Practice, Current Building Regulations, and any other applicable regulations.
 6. All work is to be carried out in accordance with the Building Regulations, Code of Practice, Current Building Regulations, and any other applicable regulations.
 7. All work is to be carried out in accordance with the Building Regulations, Code of Practice, Current Building Regulations, and any other applicable regulations.
 8. All work is to be carried out in accordance with the Building Regulations, Code of Practice, Current Building Regulations, and any other applicable regulations.
 9. All work is to be carried out in accordance with the Building Regulations, Code of Practice, Current Building Regulations, and any other applicable regulations.
 10. All work is to be carried out in accordance with the Building Regulations, Code of Practice, Current Building Regulations, and any other applicable regulations.

Note 2: This drawing has been amended due to...
 Note 3: This drawing has been amended due to...
 Note 4: This drawing has been amended due to...
 Note 5: This drawing has been amended due to...
 Note 6: This drawing has been amended due to...
 Note 7: This drawing has been amended due to...
 Note 8: This drawing has been amended due to...
 Note 9: This drawing has been amended due to...
 Note 10: This drawing has been amended due to...

Rev	Date	Description
C	08/03/14	Initial site visit
B	14/03/14	Site amended to suit site conditions
A	14/03/14	Structural slab removed in the ground floor

m&s
 Marriott Design Services Ltd
 201 Cranford Road
 Chesham
 Bucks HP80 1JG
 Tel: 01494 44000 Fax: 01494 44001
 Email: info@marriottdesignservices.com

Project
 Proposed Development of
 Crolands Nursing Home
 Kirtlington

Title
 Lower Ground Floor Layout
 (Adjusted Layout)

Rev	Date	Rev	Date	Rev
001	14/03/14	002	14/03/14	003
004	14/03/14	005	14/03/14	006

REDWOOD FLOOR

NOTE:
ALL DIMENSIONS ARE TO BE CHECKED ON SITE. DO NOT
SCALE FROM THIS DRAWING. WORK TO FIGURED
DIMENSIONS ONLY.
ANY QUERIES PLEASE CONTACT THE ARCHITECTS.
© THE DRAWING IS COPYRIGHT OF CONDY AND
LOFTHOUSE LTD. AND MAY NOT BE REPRODUCED IN
ANY WAY WITHOUT THEIR SPECIFIC PERMISSION.

INTENDED PLAN
RECEIVED: 12/6/98

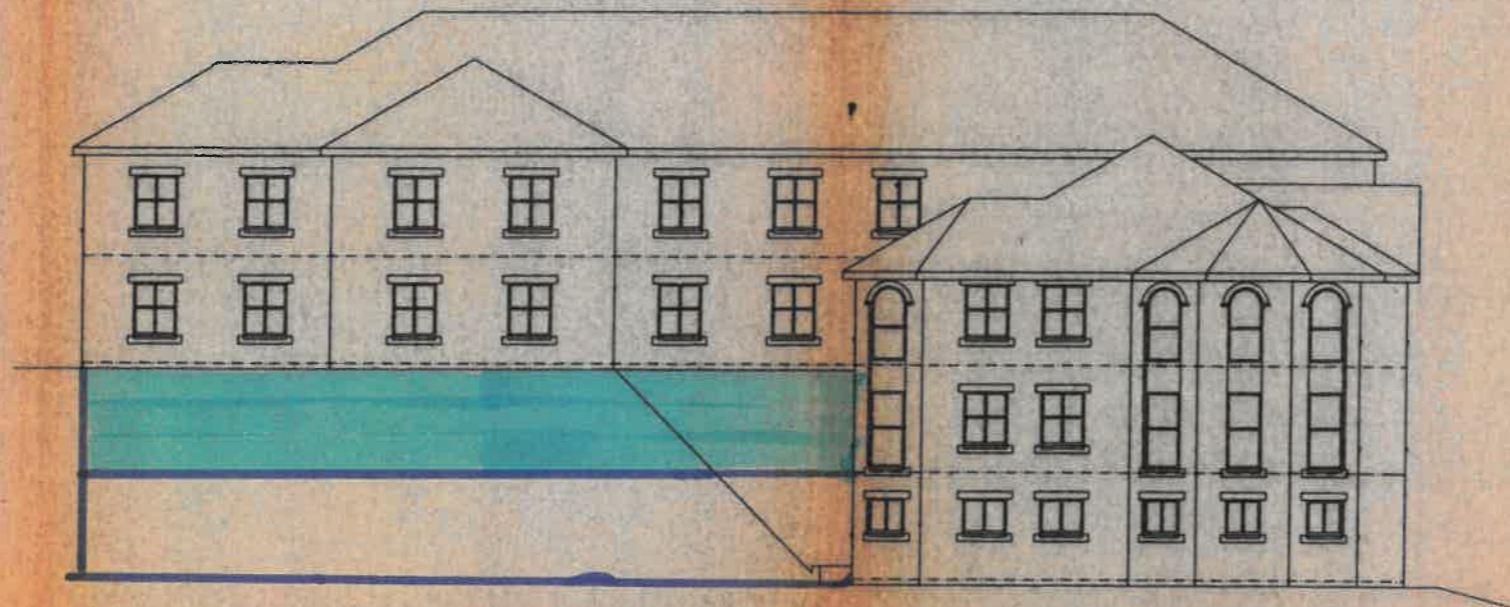

NORTH ELEVATION

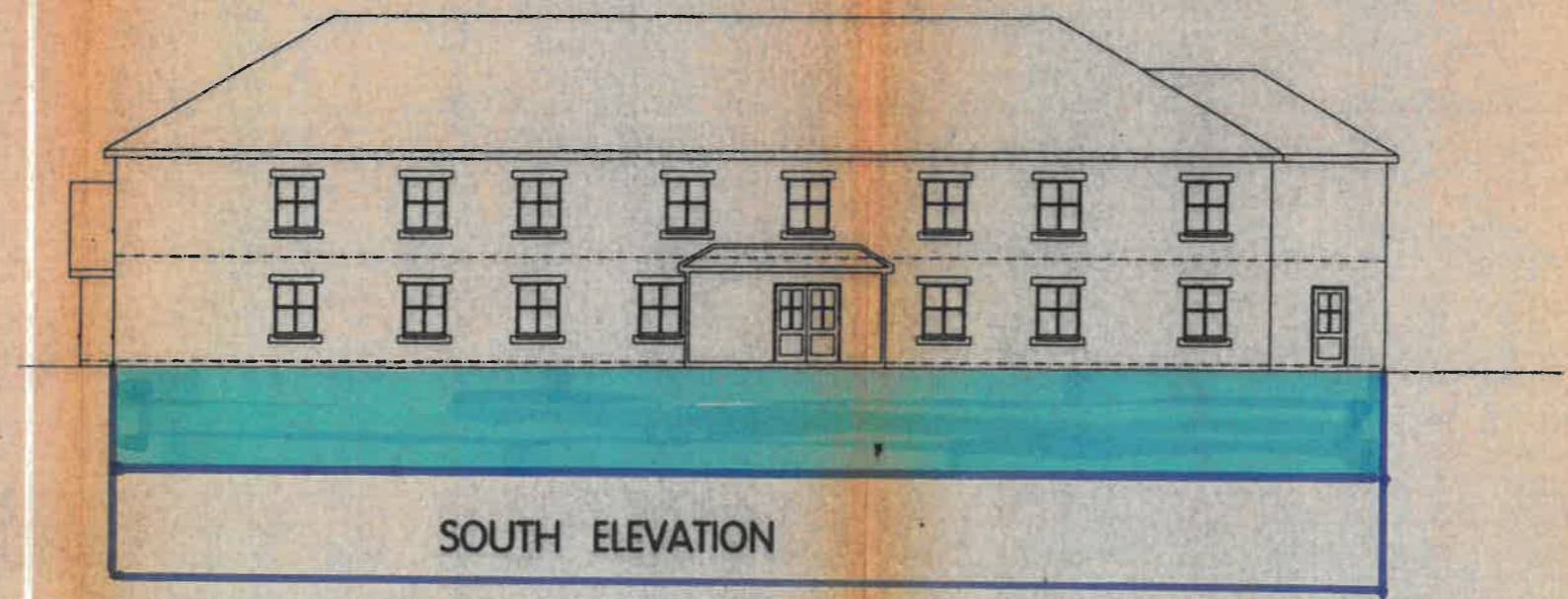

SOUTH ELEVATION

REV.	DATE	BY
REVISIONS		

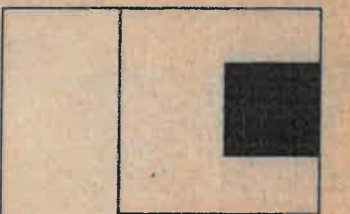

**CONDY &
LOFTHOUSE
ARCHITECTS**

3 MANCHESTER ROAD, SOUTHPOST, PRIGGIP,
TEL: 01704 843007 FAX: 01704 831215
E-MAIL: CondyLothouse@paradise.net.uk

CLIENT MR M CREGAN			
PROJECT PROPOSED NURSING HOME EXTENSION - KIRKBURTON			
DRAWING TITLE PROPOSED ELEVATIONS			
SCALE 1:100	DRAWN BY AFL	CHECKED BY 	DATE JUN 98
DRAWING NO. 1099025/E2	REV.		

REDWOOD FLOOR

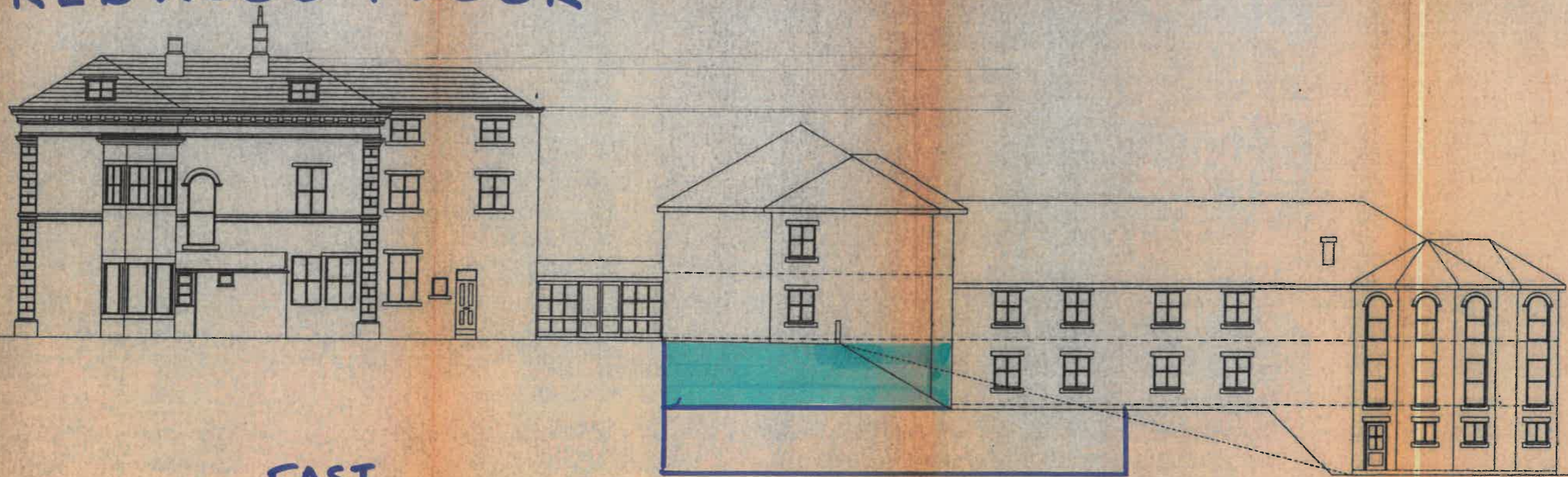

**EAST
NORTH ELEVATION**

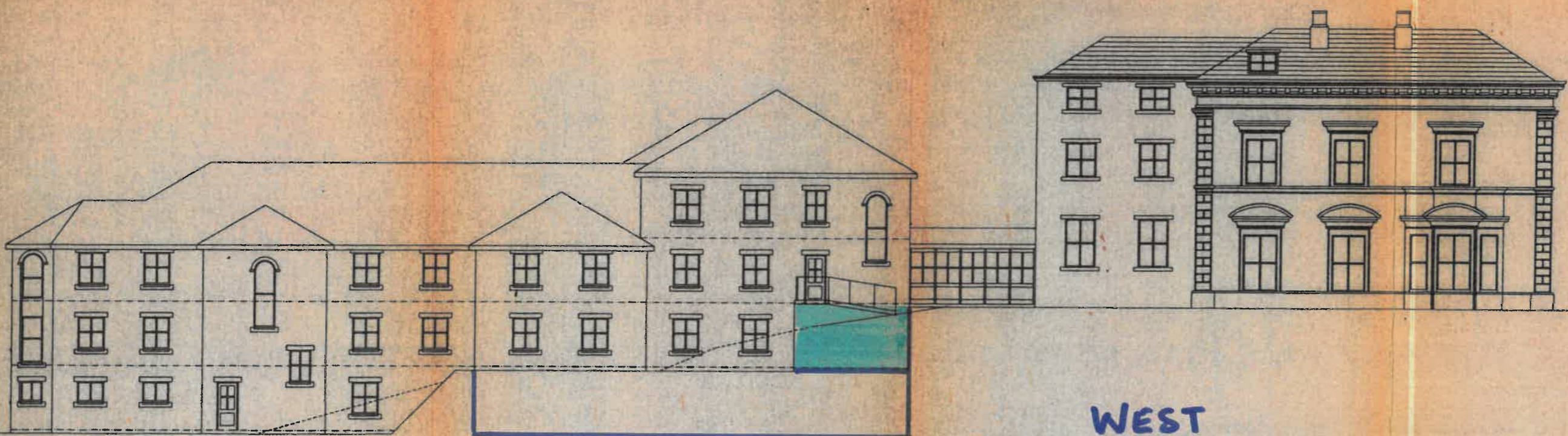

**WEST
SOUTH ELEVATION**

NOTE:
ALL DIMENSIONS ARE TO BE CHECKED ON SITE. DO NOT
SCALE FROM THIS DRAWING. WORK TO FIGURED
DIMENSIONS ONLY.
ANY QUERIES PLEASE CONTACT THE ARCHITECTS
© THIS DRAWING IS COPYRIGHT OF CONDY AND
LOFTHOUSE LTD. AND MAY NOT BE REPRODUCED IN
ANY WAY WITHOUT THEIR SPECIFIC PERMISSION

AMENDED PLAN
RECEIVED: 12.6.98

REV.	DATE	BY

**CONDY &
LOFTHOUSE
ARCHITECTS**

3 MANCHESTER ROAD, SOUTHPORT, PR9 9EP.
TEL: 01704 543007 FAX: 01704 531315
E-MAIL: CondyLofthousePonysnet.co.uk

CLIENT
MR M CREEGAN
PROJECT
PROPOSED NURSING HOME
EXTENSION - KIRKBURTON

DRAWING TITLE
PROPOSED ELEVATIONS

SCALE	DRAWN BY	CHECKED BY	DATE
1: 100	AFL		JUN 98

DRAWING NO	REV.
1998025/E1	

ELM

$11.5 \times 22 = 253$
 $7 \times 1 = 1$
 $11 \times 6 = 66$
320

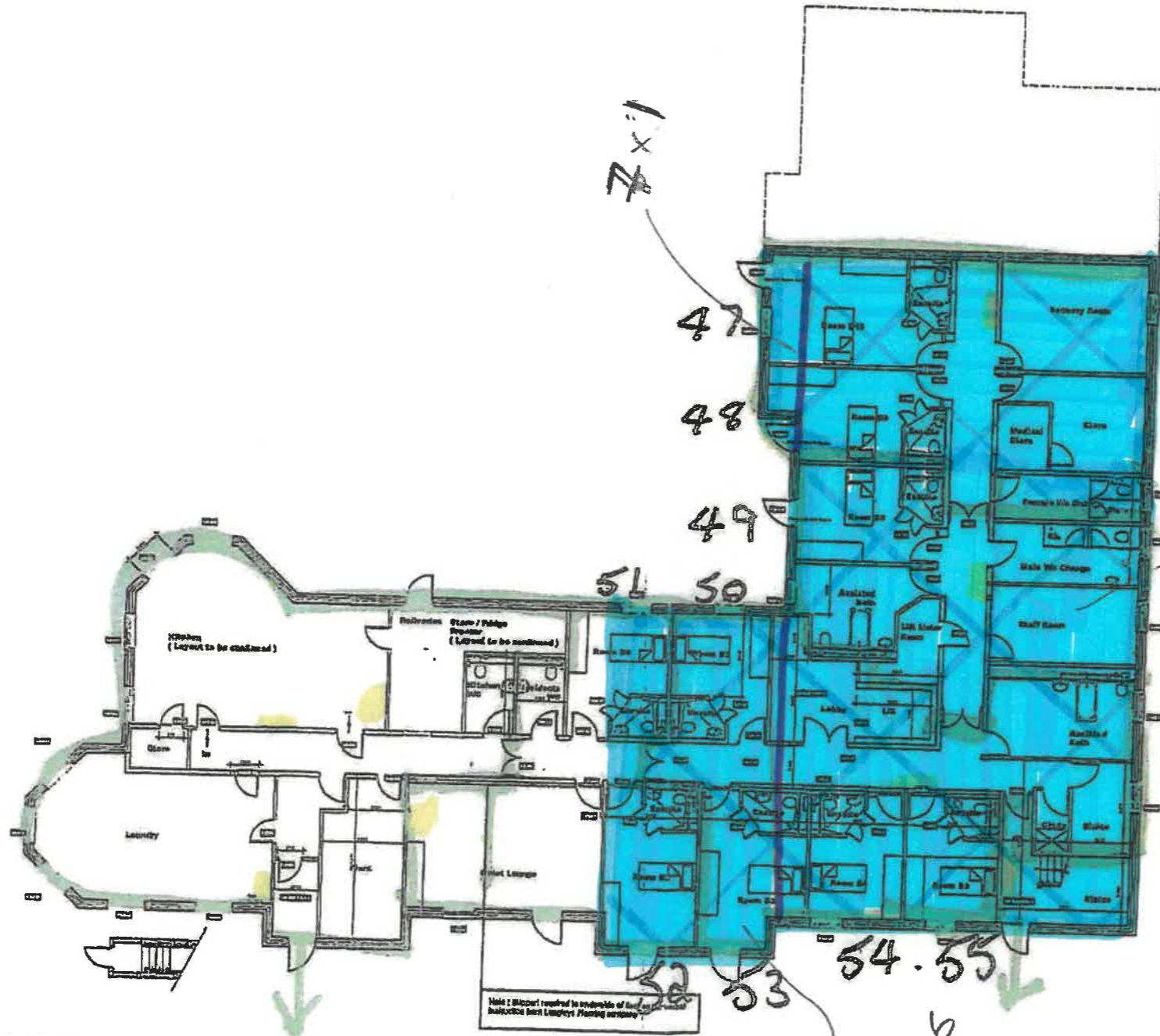

Basement Floor Plan

Activation point.
 Extinguisher/blanket.

General Notes

1. Do not scale drawings. If it does not fit, refer to the original drawing.
2. All dimensions are in millimeters unless otherwise stated.
3. The architect shall be responsible for the accuracy of the drawings. The contractor shall be responsible for the accuracy of the construction.
4. All work to be carried out in accordance with the following:
 - a. British Standards, Codes of Practice, Current Building Regulations and any other relevant regulations.
 - b. The specifications and the contract documents.
 - c. The Building Regulations and the Building Control Authority's requirements.
 - d. The Building Regulations and the Building Control Authority's requirements.
 - e. The Building Regulations and the Building Control Authority's requirements.

Note: This drawing has been developed from an earlier drawing. The dimensions and layout in this drawing are for information only. The contractor shall be responsible for the accuracy of the construction.

C	Check	Checked and approved
B	Approved	Issued for construction
A	Drawn	Drawn and checked
Rev	Date	

mds
 Marriott Design Services Ltd
 201 Riverside Road
 Crawley
 West Sussex
 BN11 3AA
 Tel: 01293 453200 Fax: 01293 446477
 Email: mds@marriottdesignservices.co.uk

Project
 Proposed Development at
 Crowthorne Nursing Home
 Crowthorne

Title
 Basement Layout
 (Adjusted Layout)

Issue	Date	Issue No	Drawn By	Rev
1	15/03/07	01	MDS	C

ELM FLOOR

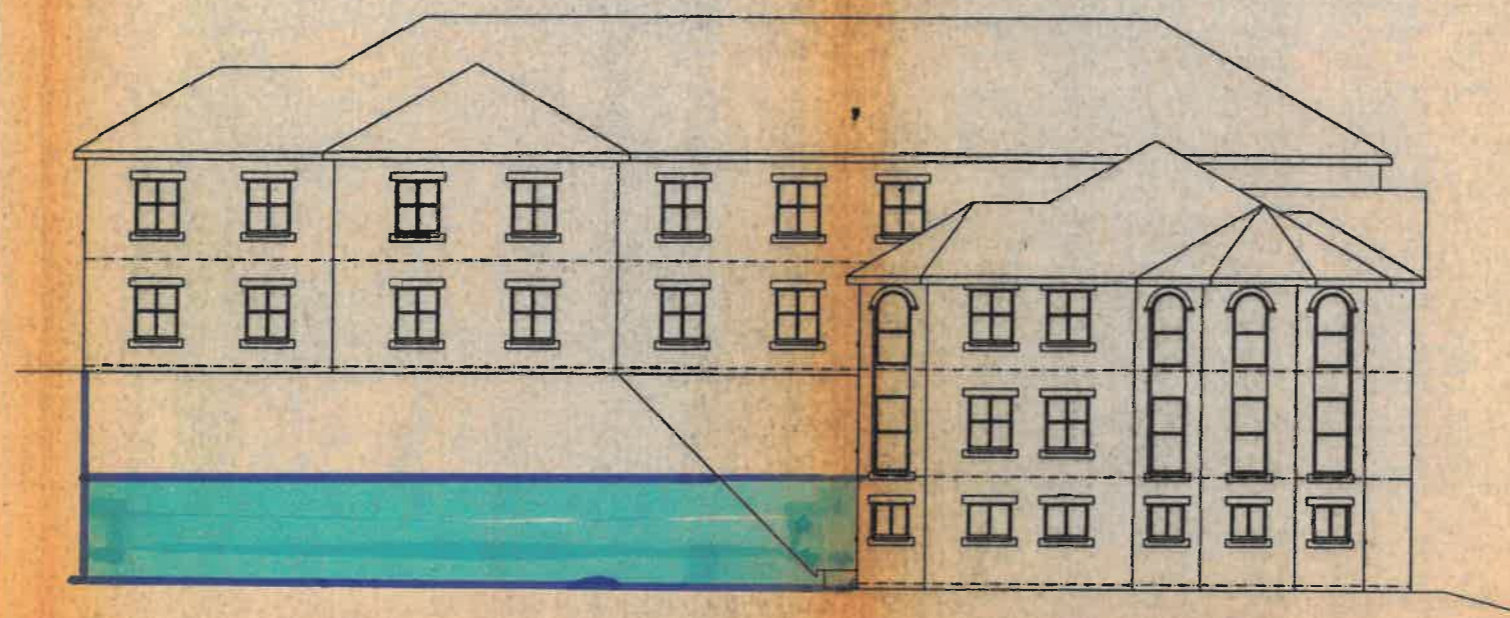

NORTH ELEVATION

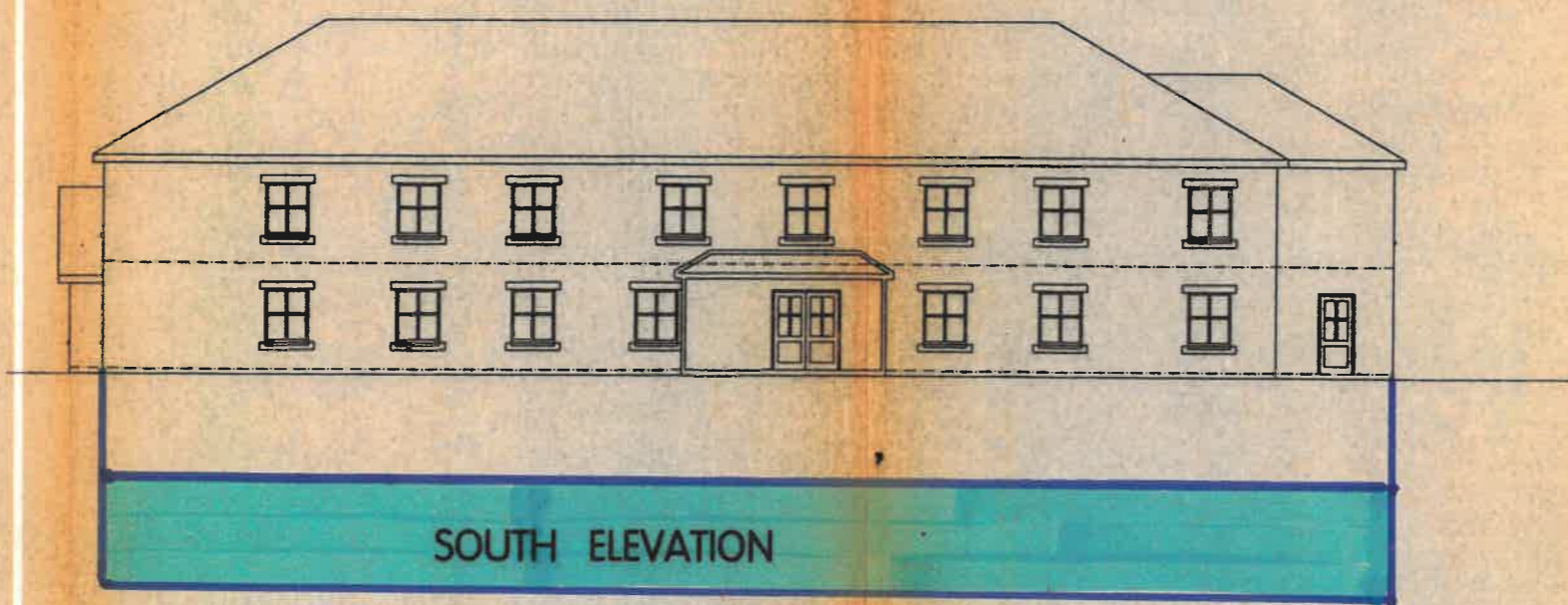

SOUTH ELEVATION

NOTE:
ALL DIMENSIONS ARE TO BE CHECKED ON SITE. DO NOT SCALE FROM THE DRAWING. WORK TO FIGURED DIMENSIONS ONLY.
ANY QUERIES PLEASE CONTACT THE ARCHITECTS. © THE DRAWING IS COPYRIGHT OF CONDY & LOFTHOUSE LTD. AND MAY NOT BE REPRODUCED IN ANY WAY WITHOUT THEIR SPECIFIC PERMISSION.

PROPOSED PLAN
RECEIVED: 12/6/98

REV	DATE	BY

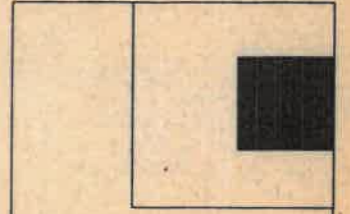

**CONDY &
LOFTHOUSE**
ARCHITECTS
3 MANCHESTER ROAD, SOUTHPORT, PR9 9EP.
TEL: 01704 543007 FAX: 01704 536316
E-MAIL: CondyLofthouse@tiscali.co.uk

CLIENT MR M CREEGAN			
PROJECT PROPOSED NURSING HOME EXTENSION - KIRKBURTON			
DRAWING TITLE PROPOSED ELEVATIONS			
SCALE 1:100	DRAWN BY AFL	CHECKED BY	DATE JUN 98
DRAWING NO. 1898025/E2	REV		

ELM FLOOR

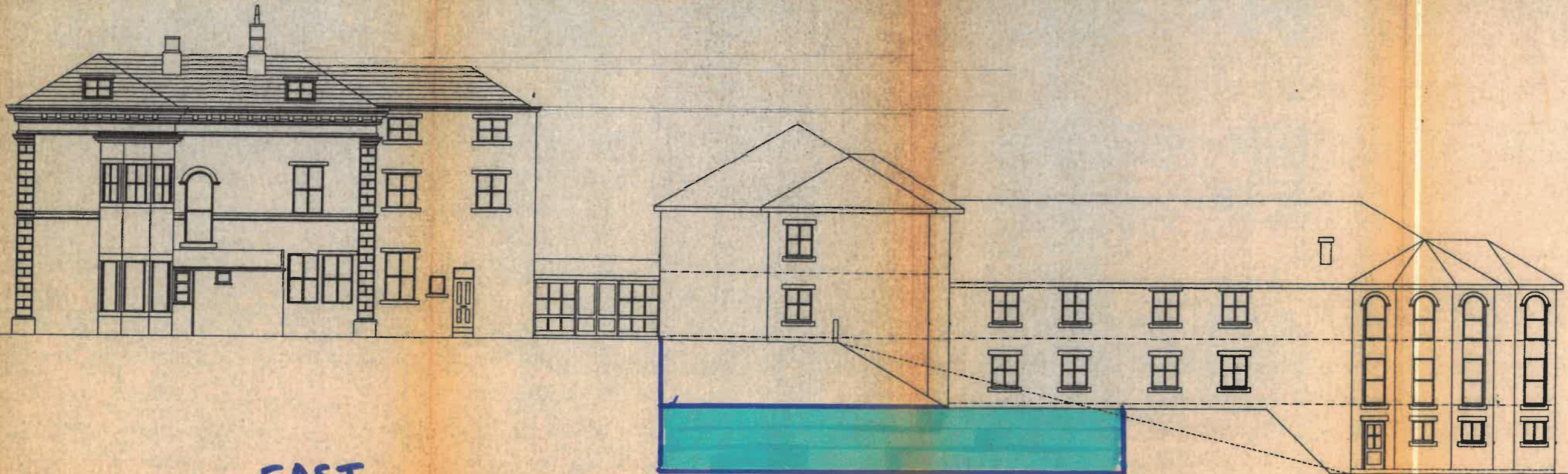

**EAST
NORTH** ELEVATION

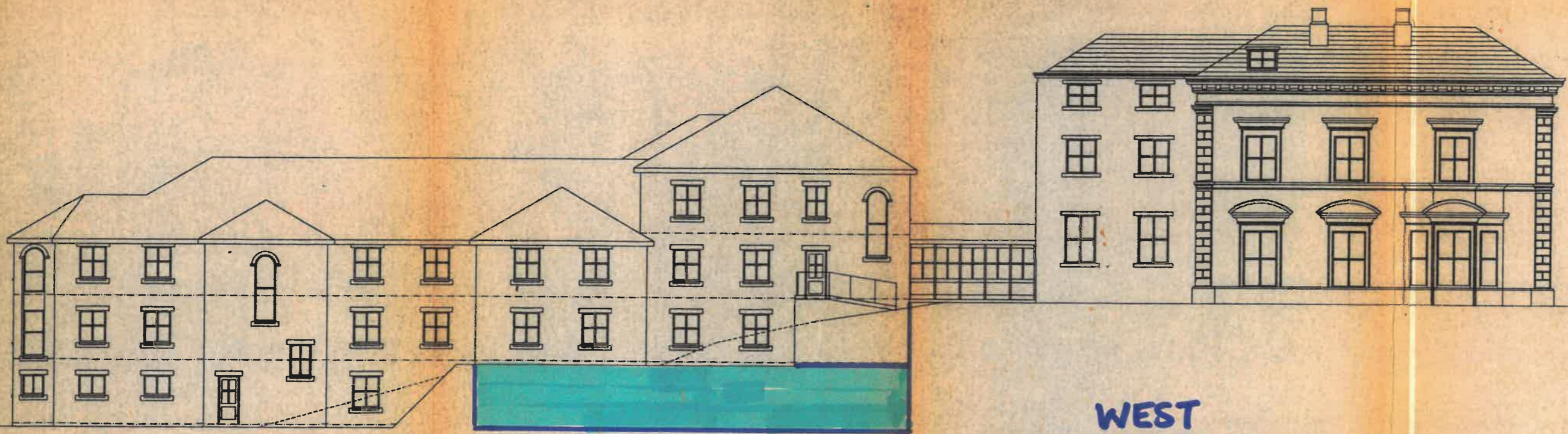

**WEST
SOUTH** ELEVATION

NOTE:
ALL DIMENSIONS ARE TO BE CHECKED ON SITE, DO NOT
SCALE FROM THIS DRAWING, WORK TO FIGURED
DIMENSIONS ONLY.
ANY QUERIES PLEASE CONTACT THE ARCHITECTS.
© THE DRAWING IS COPYRIGHT OF CONDY AND
LOFTHOUSE LTD. AND MAY NOT BE REPRODUCED IN
ANY WAY WITHOUT THEIR SPECIFIC PERMISSION

AMENDED PLAN
RECEIVED: 12.6.98

REV.	DATE	NO. BY

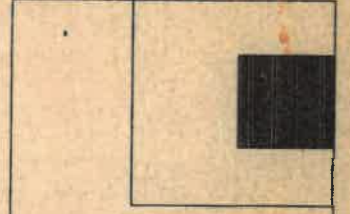

**CONDY &
LOFTHOUSE
ARCHITECTS**

3 MANCHESTER ROAD, SOUTHPORT, PR9 6EP.
TEL: 01704 648007 FAX: 01704 531315
E-MAIL: CondyLofthouse@paysmole.co.uk

CLIENT			
MR M CREEGAN			
PROJECT			
PROPOSED NURSING HOME EXTENSION - KIRKBURTON			
DRAWING TITLE			
PROPOSED ELEVATIONS			
SCALE	DRAWN BY	CHECKED BY	DATE
1:100	AFL		JUN 98
DRAWING NO	REV		
1998025/E1			