

Existing Section

Boundary

Road

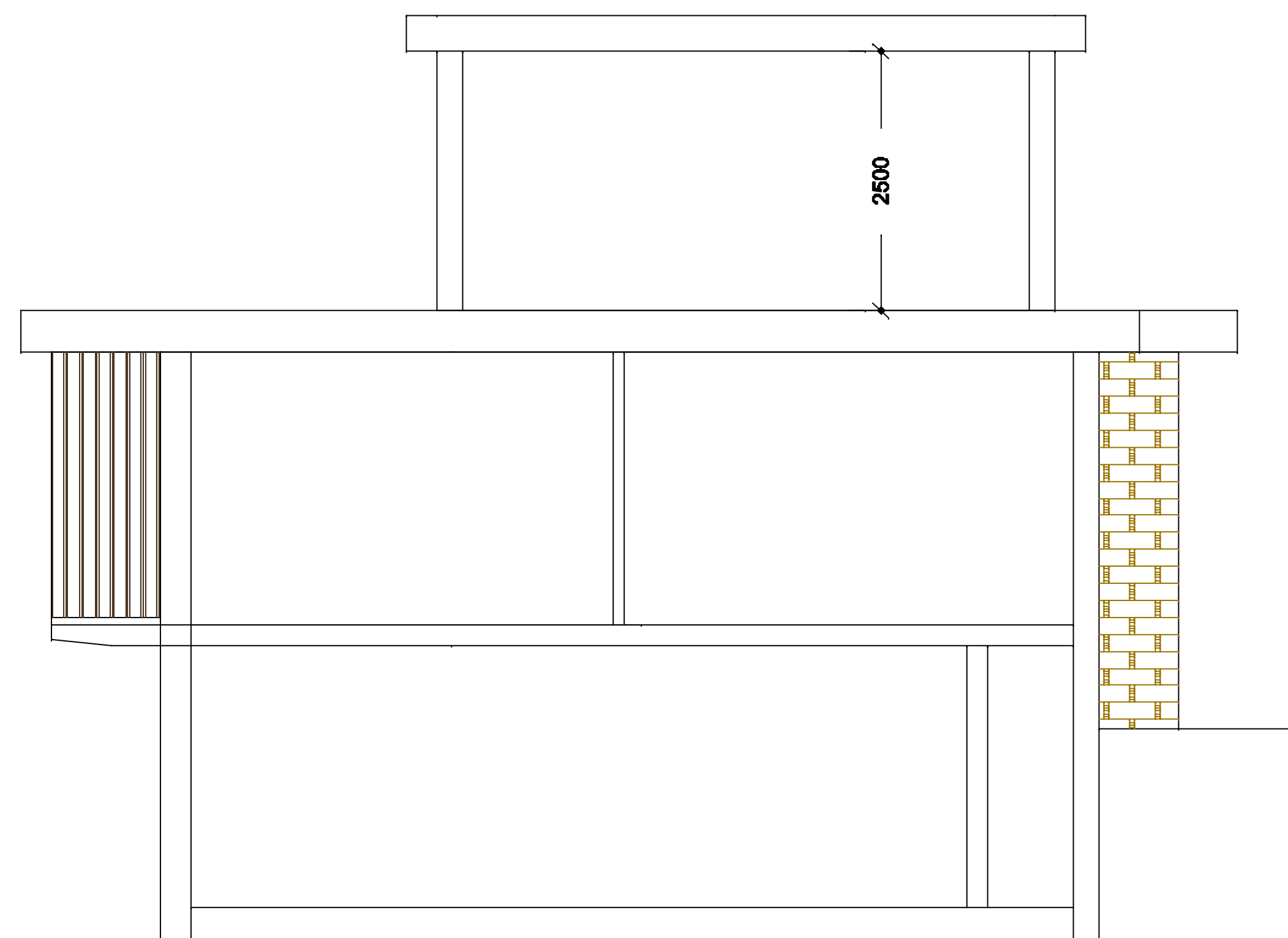

Proposed Section

00	Original	15 Oct 25
Revision	Note	Date
Project: 2 Foxglove Road, Almondbury, Huddersfield		
Title: Proposed elevations, Side		
Scale: 1:100 @A3		Date: 15 Oct 25
Drawn By: JAG	Drawing Number: Fox/jg/pl007	Revision: