

Proposed

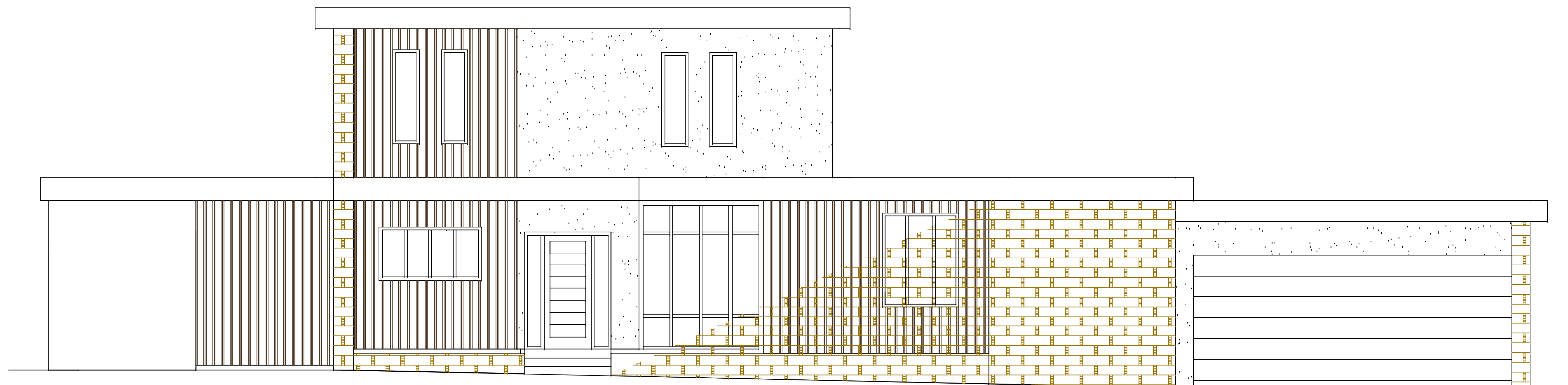

Front elevation (E)



Rear elevation (W)

Notes:

1. All windows and doors to be replaced with powder coated aluminium units
2. All roof fascia boards to be replaced with uPvc to match
3. All hardwood cladding to be replaced with style to match existing
4. All new coursed stone work to match existing
5. New roofs to be rubber membrane to match existing

00	Original	15 Oct 25
Revision	Note	Date
Project: 2 Foxglove Road, Almonbury, Huddersfield		
Title: Proposed elevations, Front & Rear		
Scale: 1:100 @ A3		Date: 15 Oct 25
Drawn By: JAG	Drawing Number: Fox/jg/pl005	Revision: