

Existing

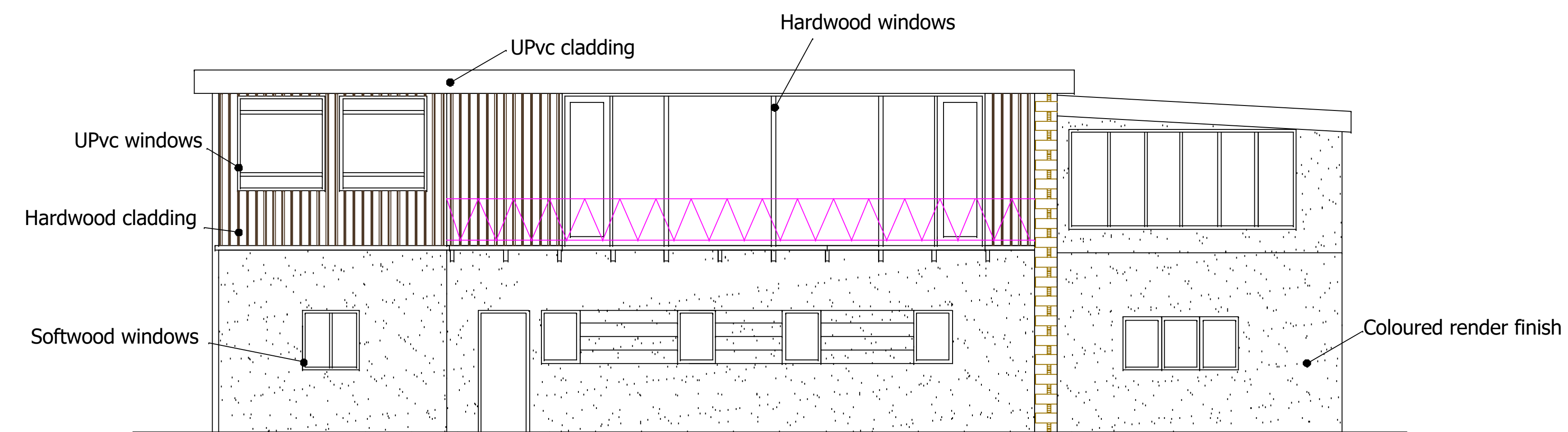

Rear elevation (W)

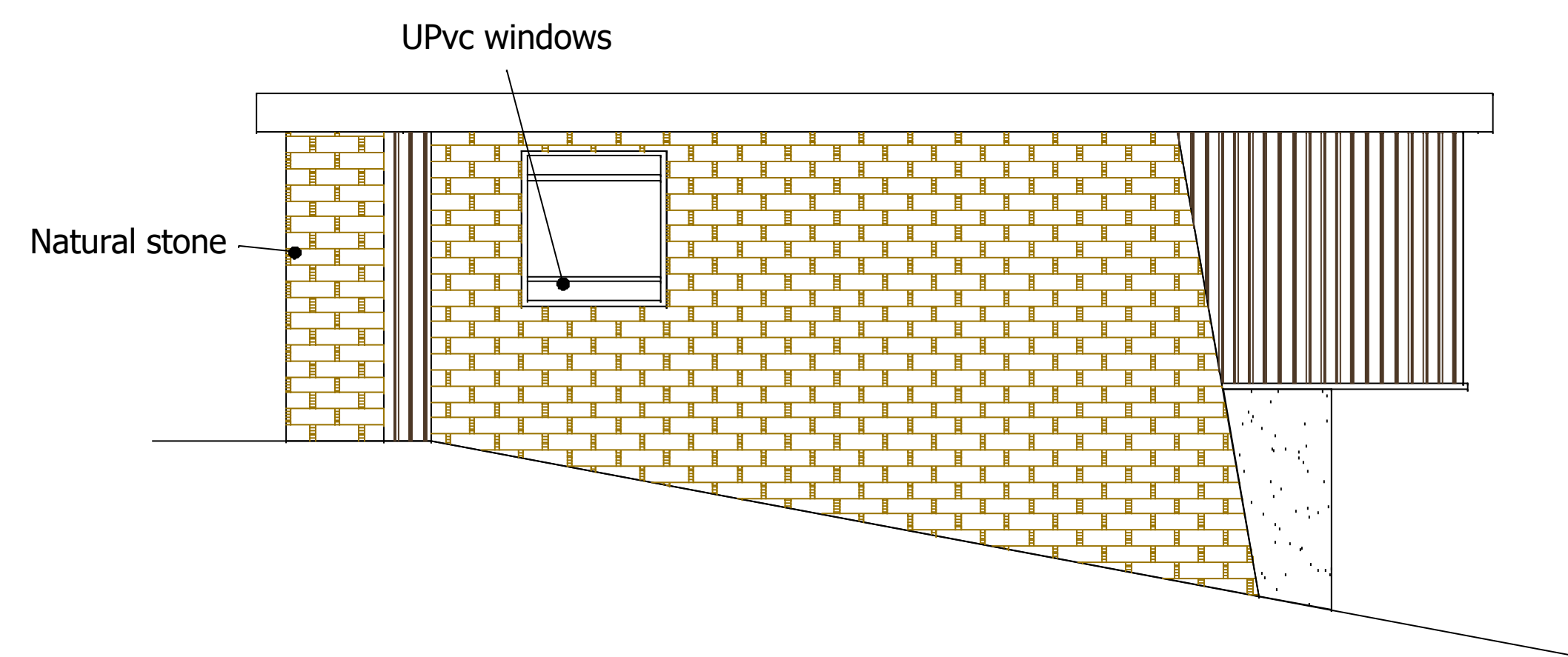

Side elevation (N)

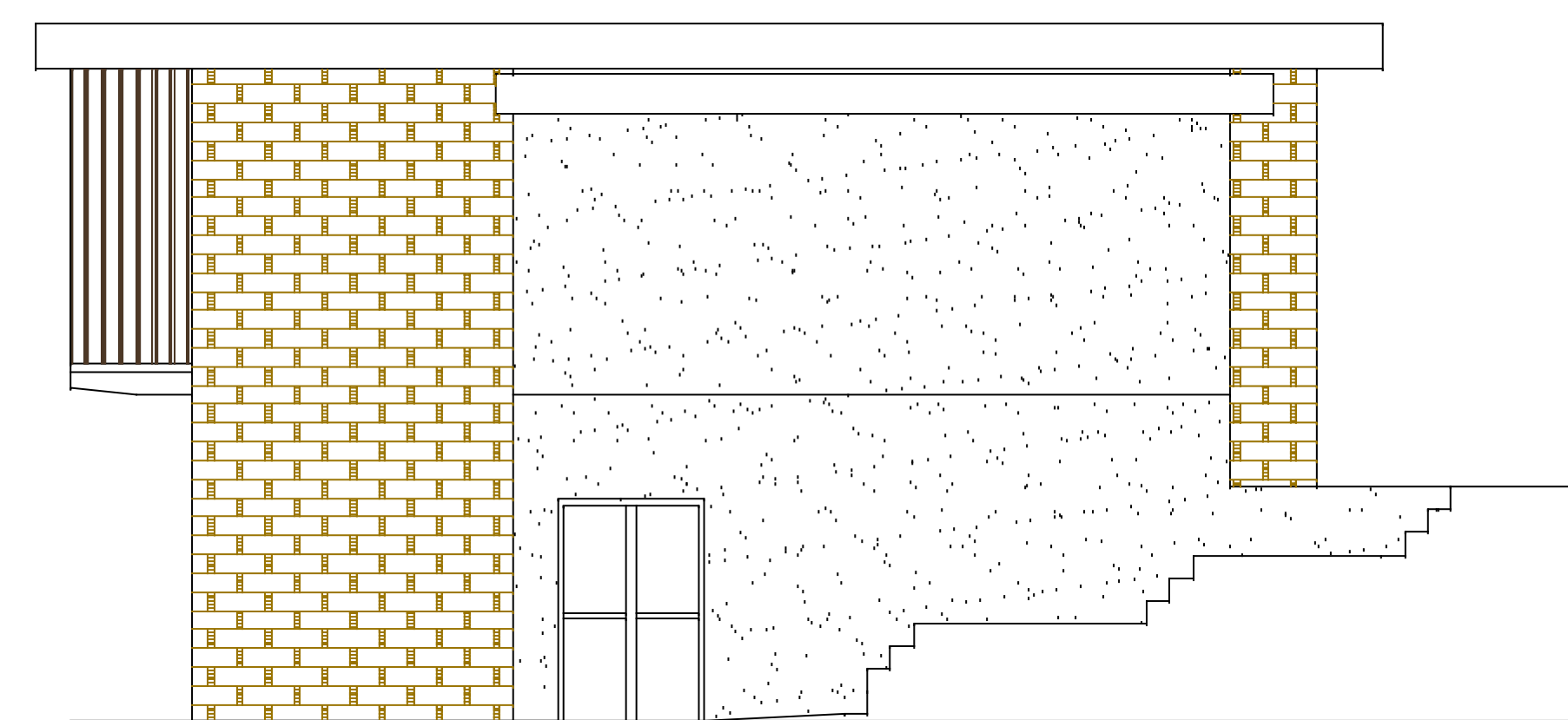

Side elevation (S)

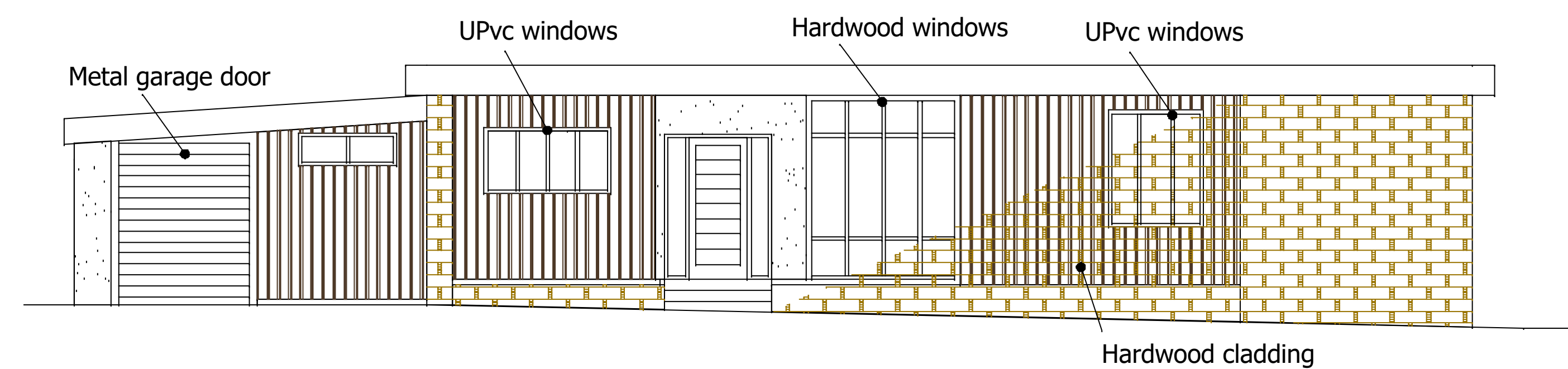

Front elevation (E)

00	Original	15 Oct 25
Revision	Note	Date
Project: 2 Foxglove Road, Almonbury, Huddersfield		
Title: Existing elevations		
Scale: 1:100 @ A3		Date: 15 Oct 25
Drawn By: JAG	Drawing Number: Fox/jg/pl004	Revision: