

# Proposed

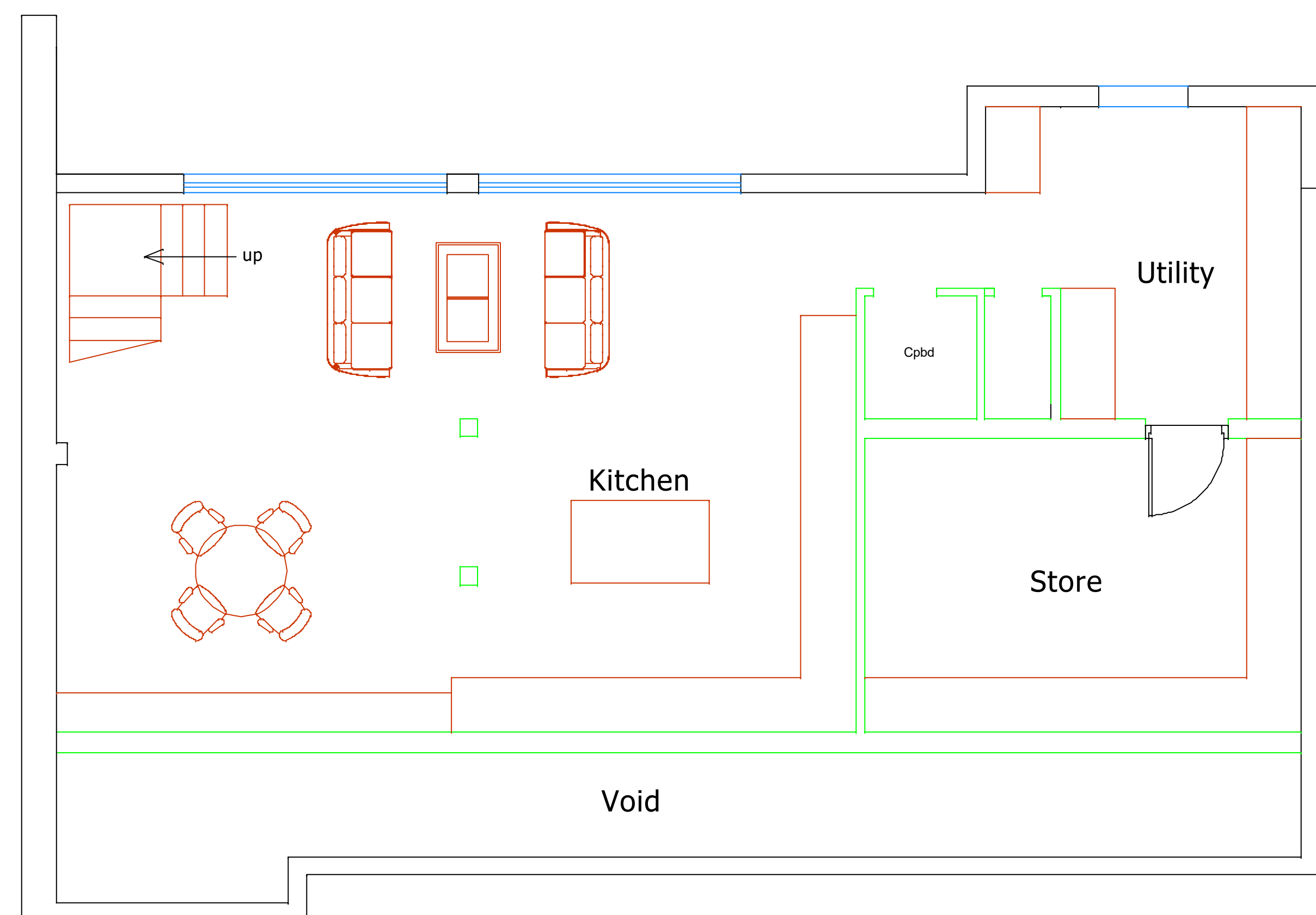

Lower Ground Floor

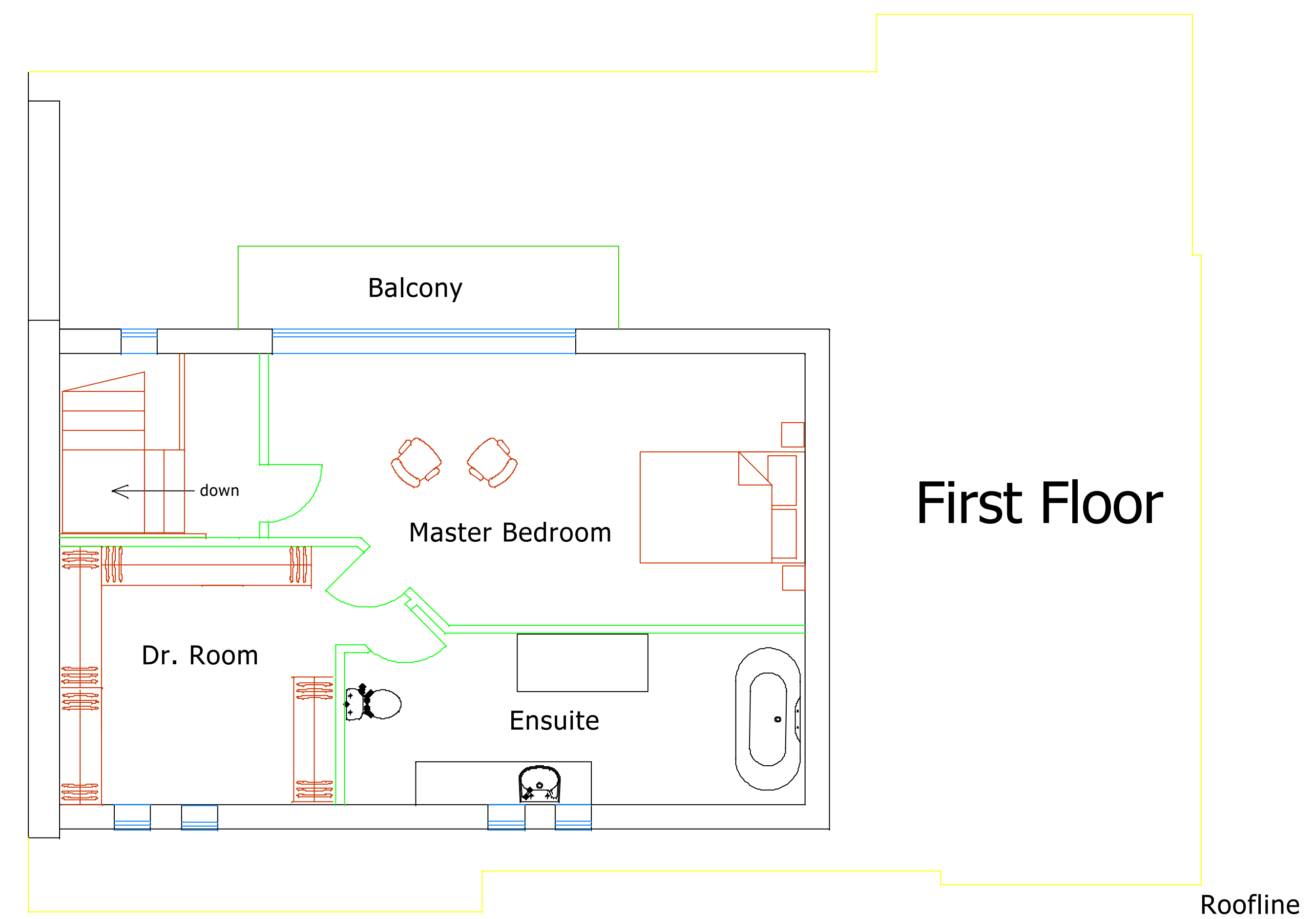

First Floor

|   |  |                           |
|---|--|---------------------------|
| 00  | Original                               | 15 Oct 25                 |
| Revision  | Note                                   | Date                      |
| Project:<br><b>2 Foxglove Road, Almonbury, Huddersfield</b> |  |                           |
| Title:<br><b>Proposed Floor Plans</b>                       |  |                           |
| Scale:<br><b>1:100 @ A3</b>                                 |  | Date:<br><b>15 Oct 25</b> |
| Drawn By:<br><b>JAG</b>                                     | Drawing Number:<br><b>Fox/jg/pl003</b> | Revision:                 |