

EXISTING FRONT ELEVATION 1:100



EXISTING NORTH EAST SIDE ELEVATION 1:100



EXISTING REAR ELEVATION 1:100

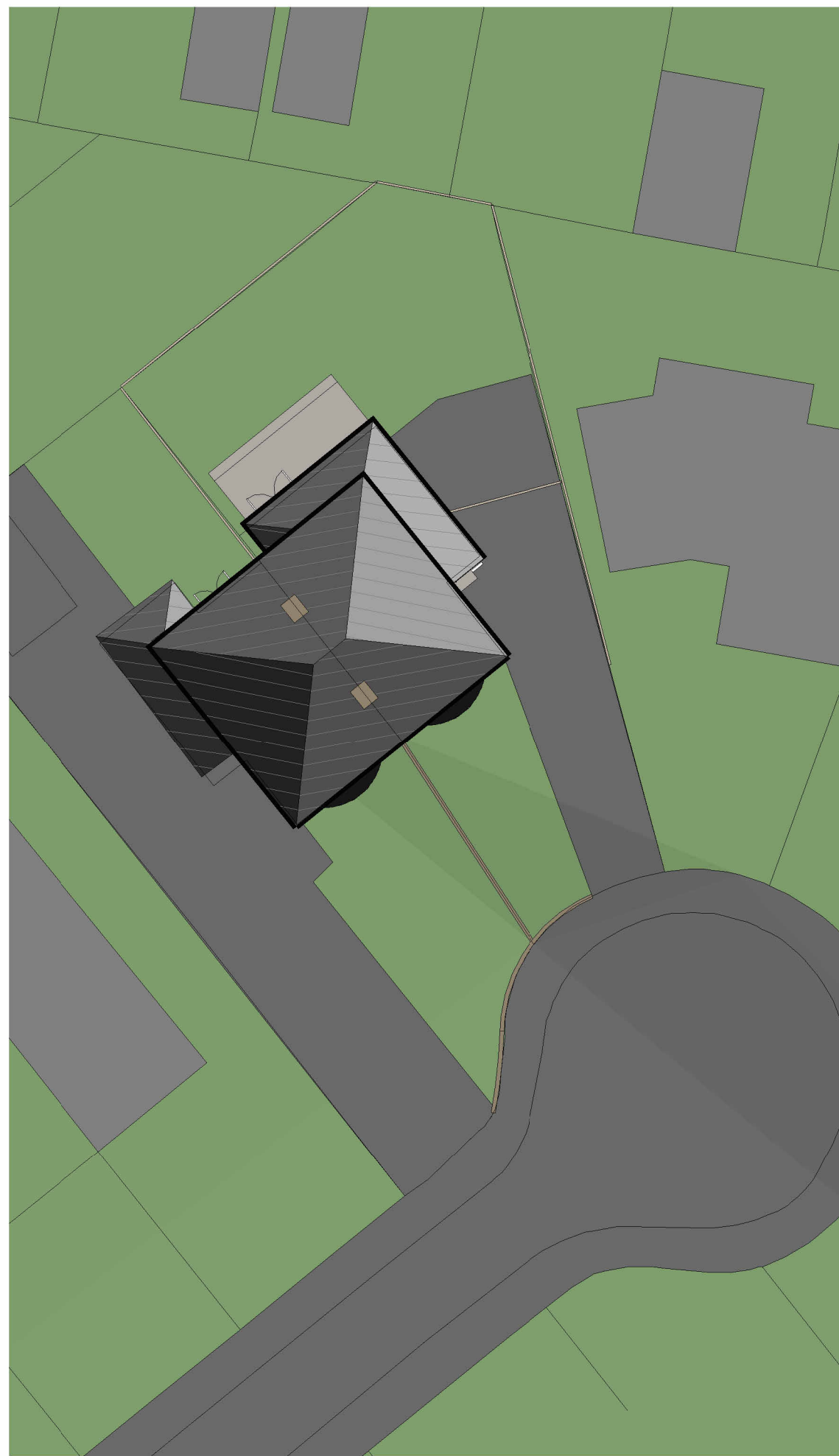

EXISTING SITE PLAN  
1:200

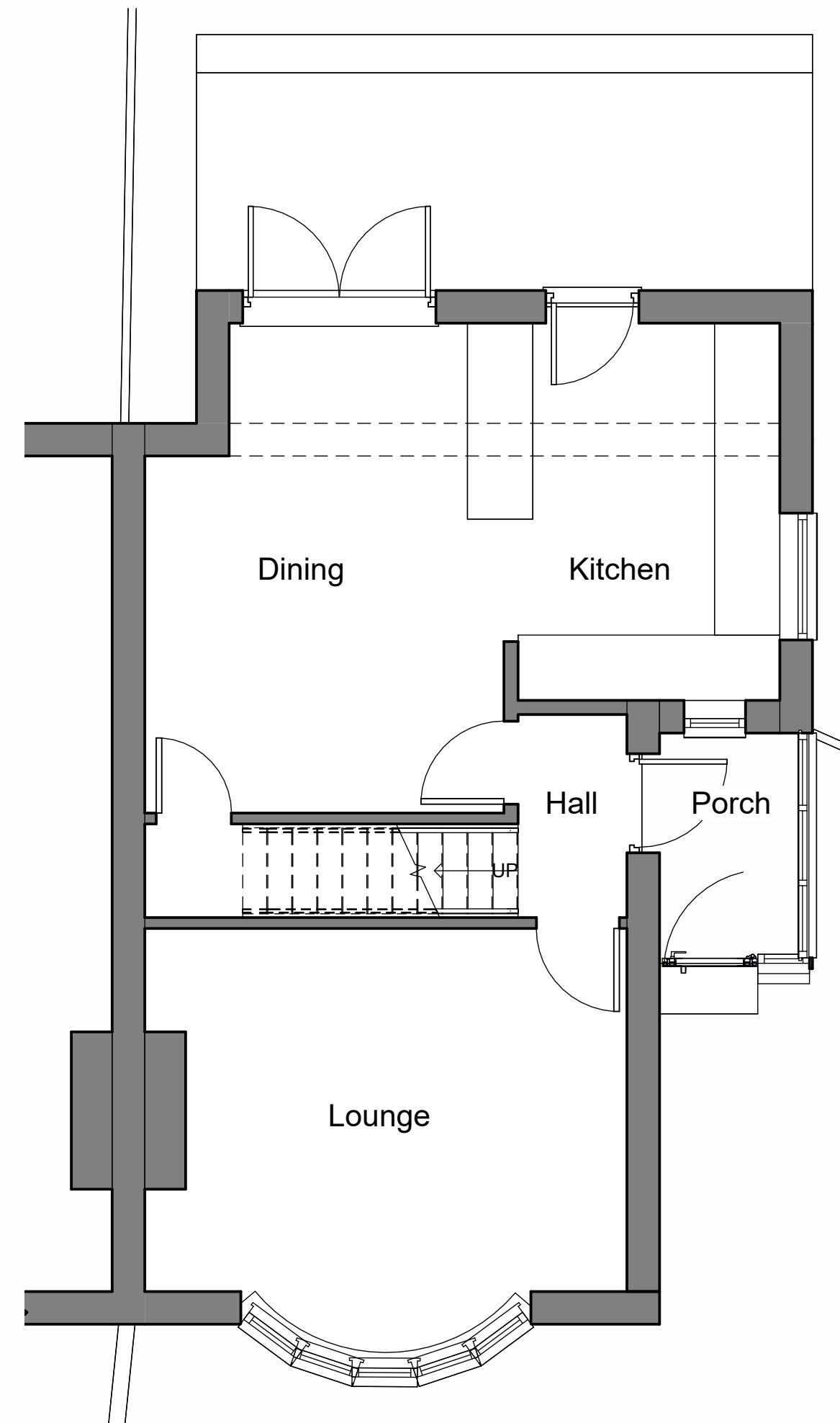

EXISTING GROUND FLOOR PLAN  
1:50

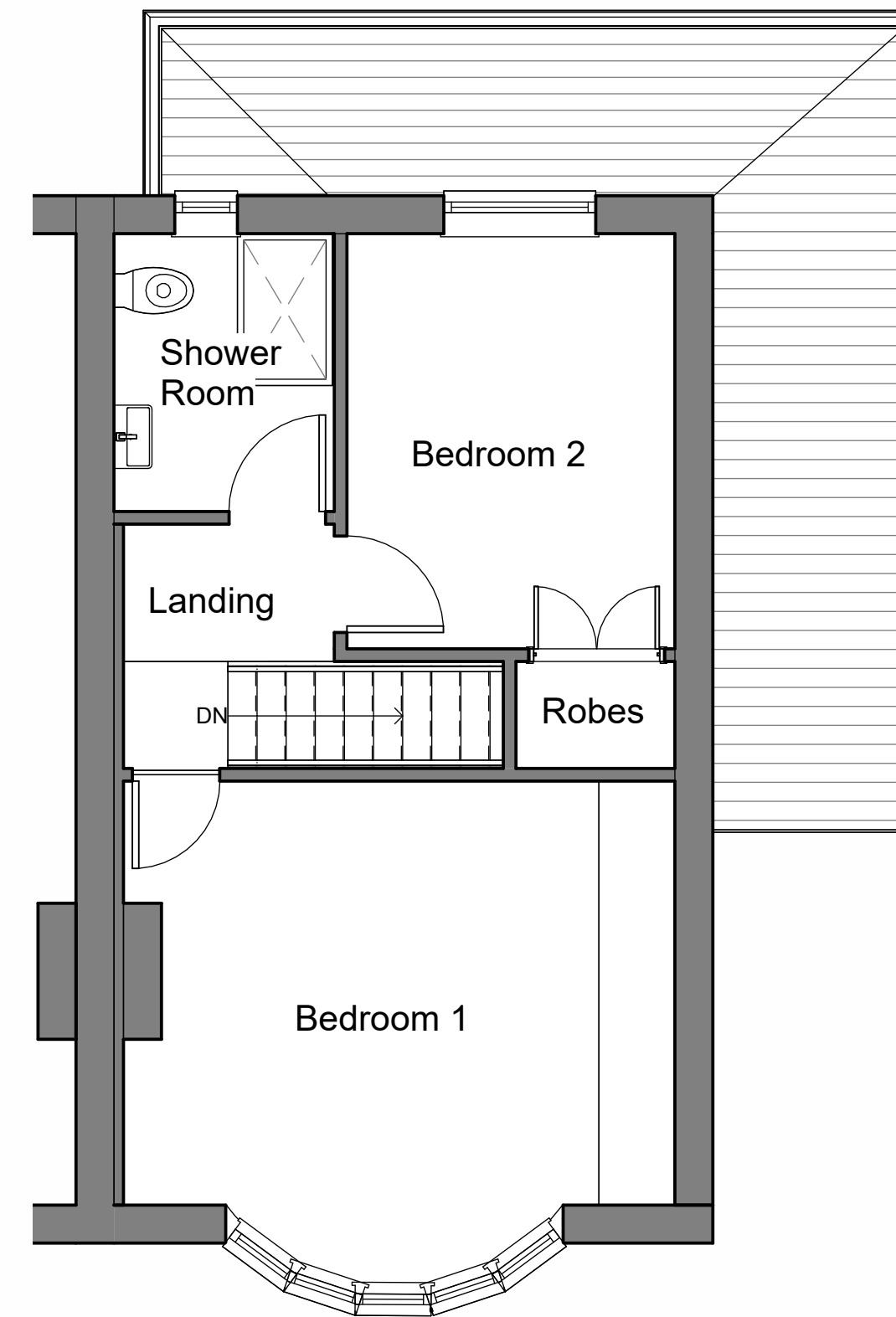

EXISTING FIRST FLOOR PLAN  
1:50

Rev No.	Description	Drawn	Date
PO	Drawing originated.	JF	12.02.2026



Client  
Mr & Mrs Gallard  
Project  
13 Ryburn Road

Drawing Title  
Existing Plans & Elevations

Drawing No	Rev No
2026103/101	PO
Scale	Date Drawn
As indicated @ A1	Feb'26
Purpose of Issue	Drawn By
PLANNING	JF