

Note:

ALL WORK TO BE CARRIED OUT IN ACCORDANCE WITH THE CURRENT BUILDING REGULATIONS & CODES OF PRACTICE.
ALL DIMENSIONS TO BE CHECKED ON SITE.
DO NOT SCALE FROM THIS DRAWING.
ALL WORKS UNDERGIVEN TO THE SATISFACTION OF BUILDING CONTROL INSPECTORS.

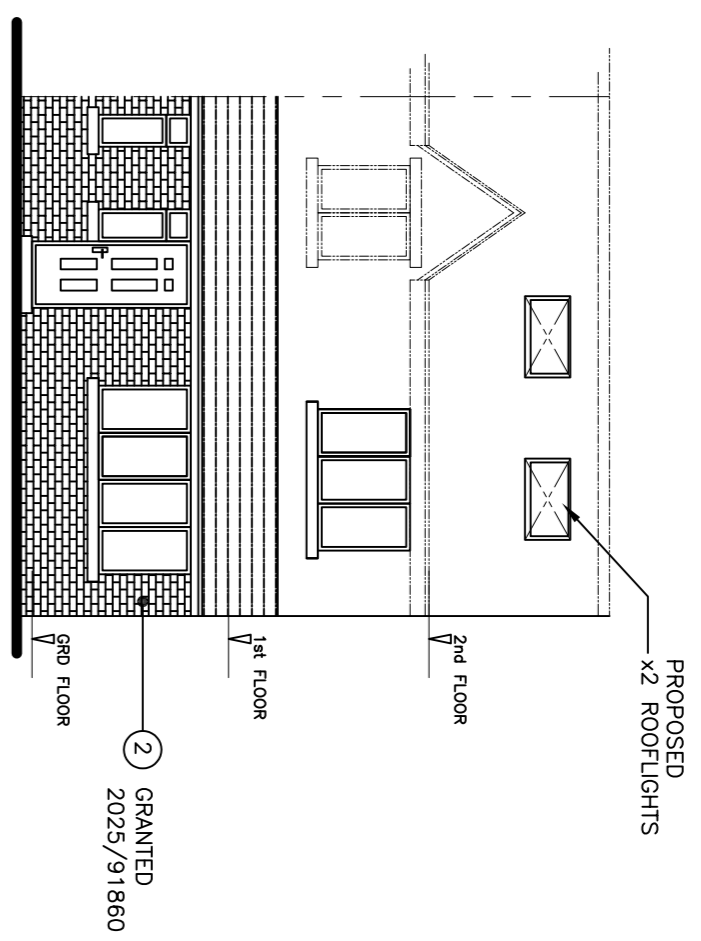

PROPOSED FRONT ELEVATION

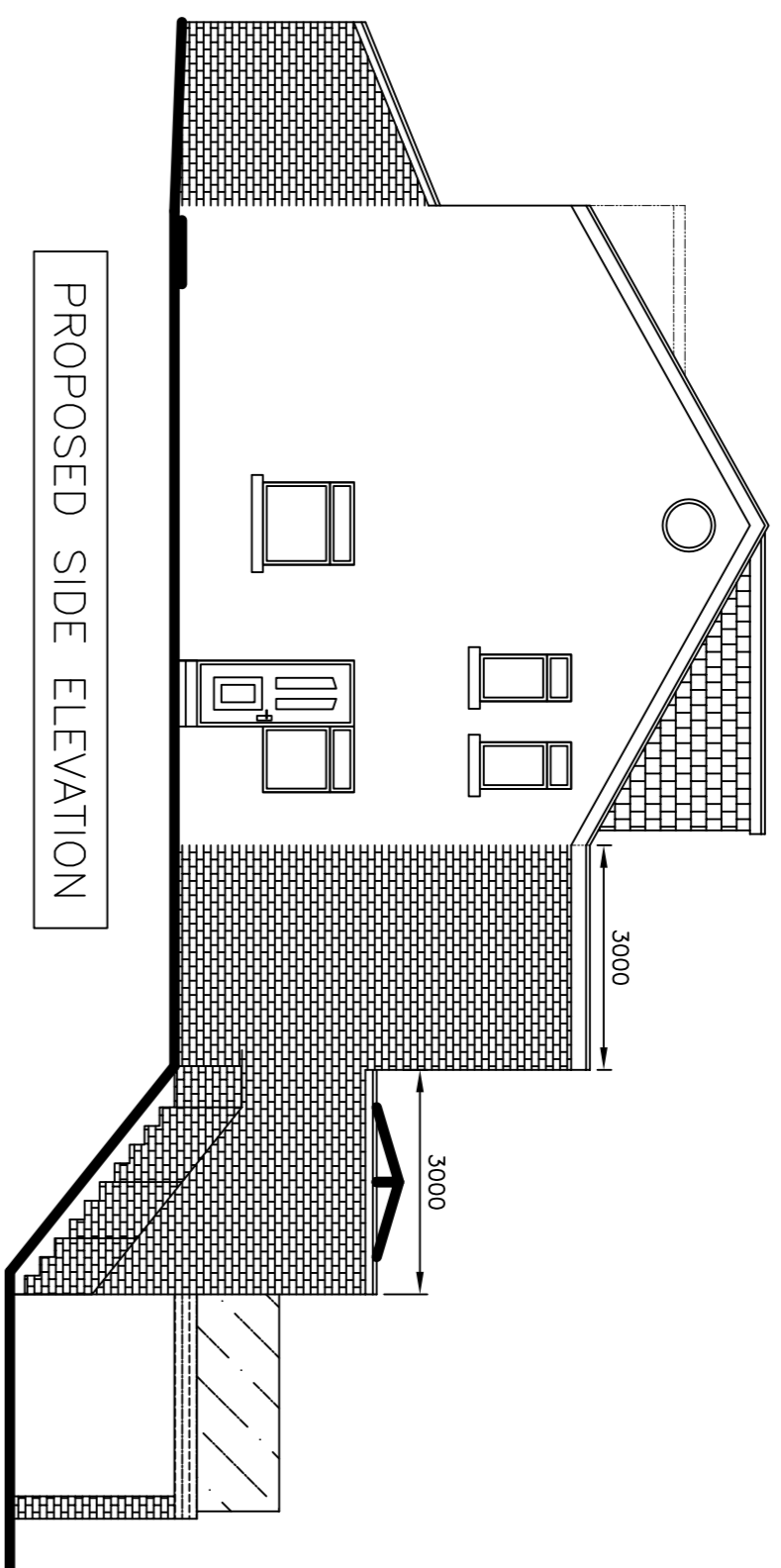

PROPOSED SIDE ELEVATION

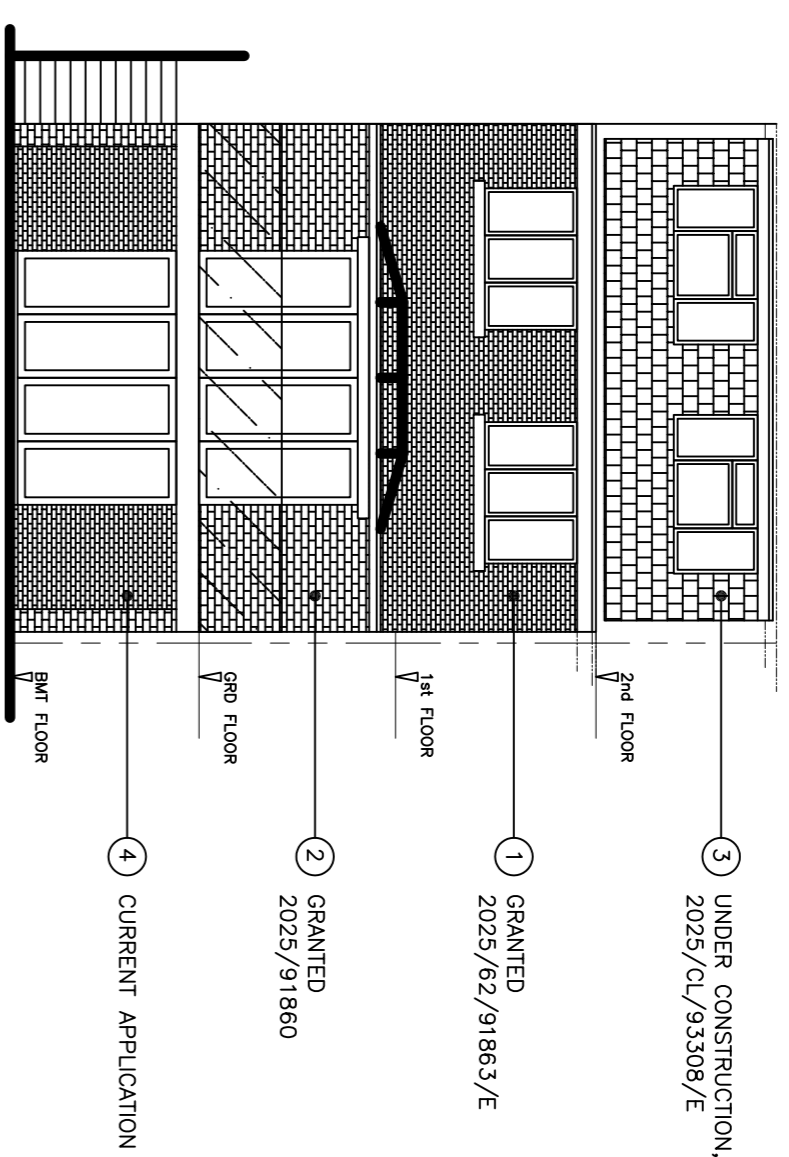

PROPOSED REAR ELEVATION

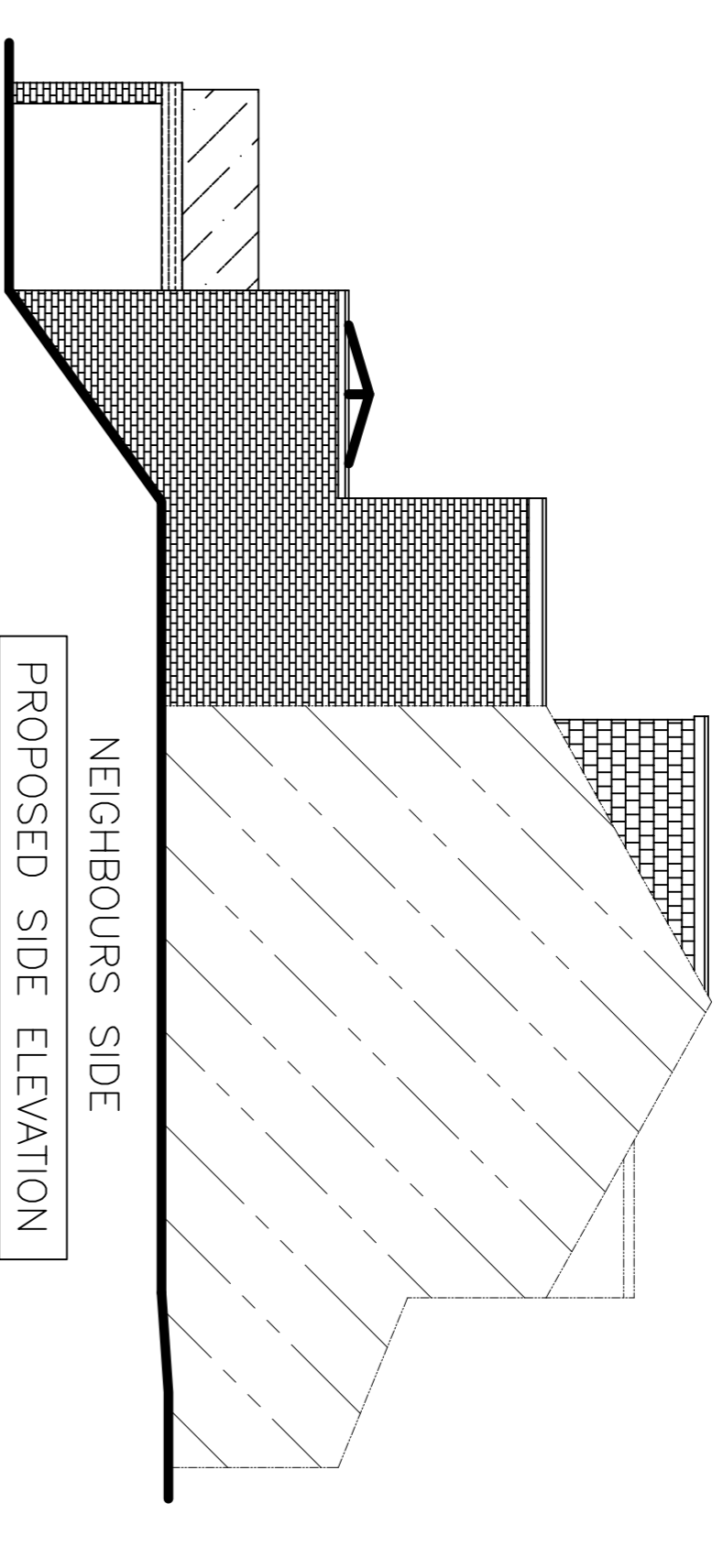

PROPOSED SIDE ELEVATION

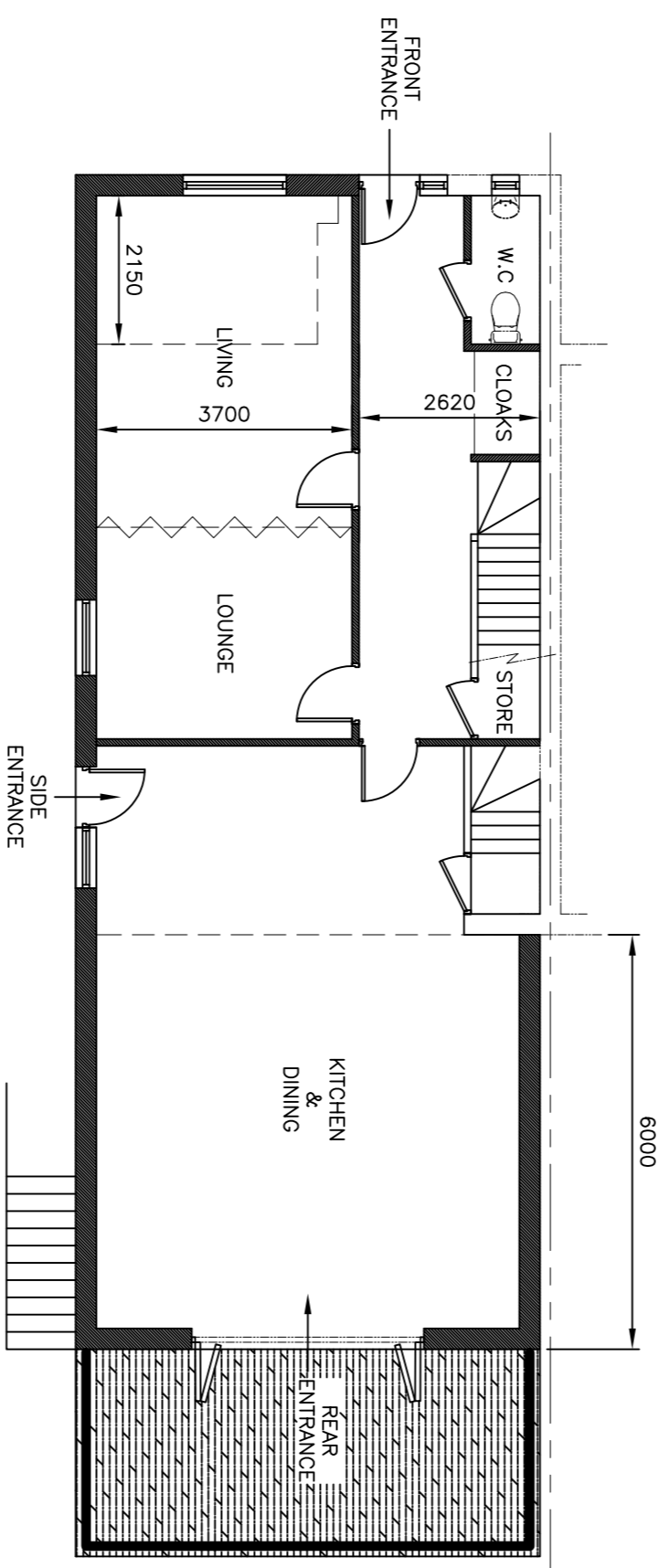

PROPOSED GROUND FLOOR PLAN

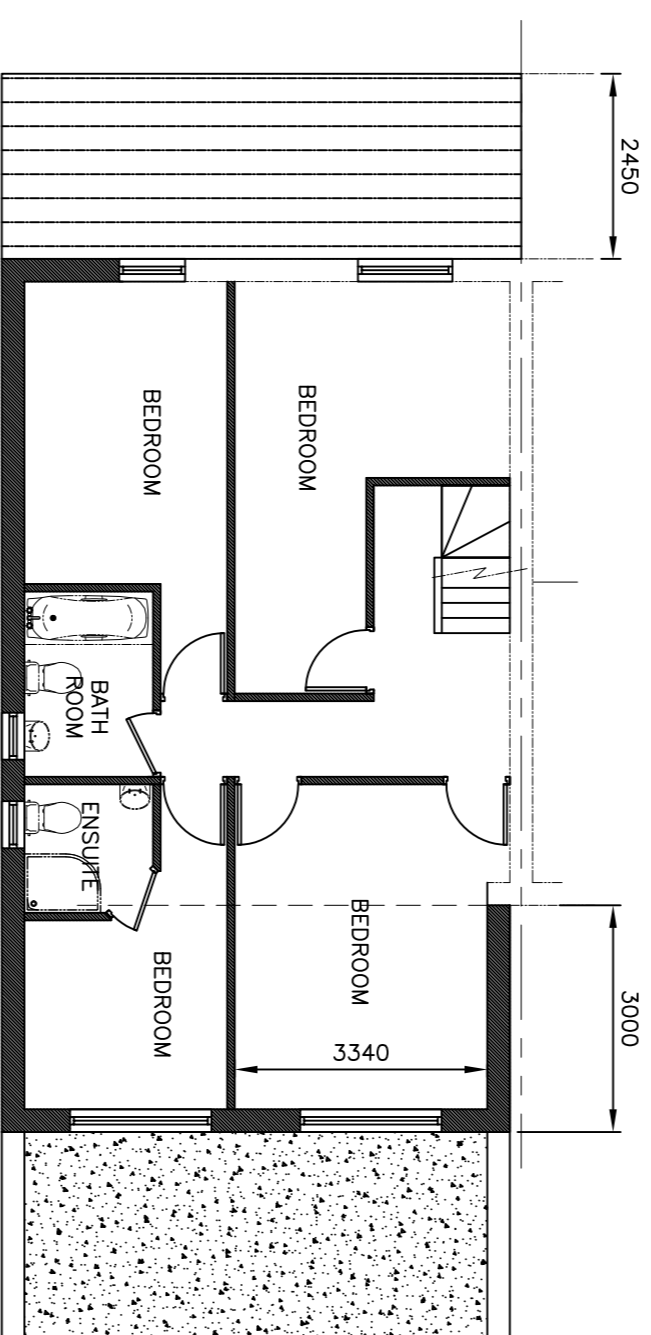

PROPOSED FIRST FLOOR PLAN

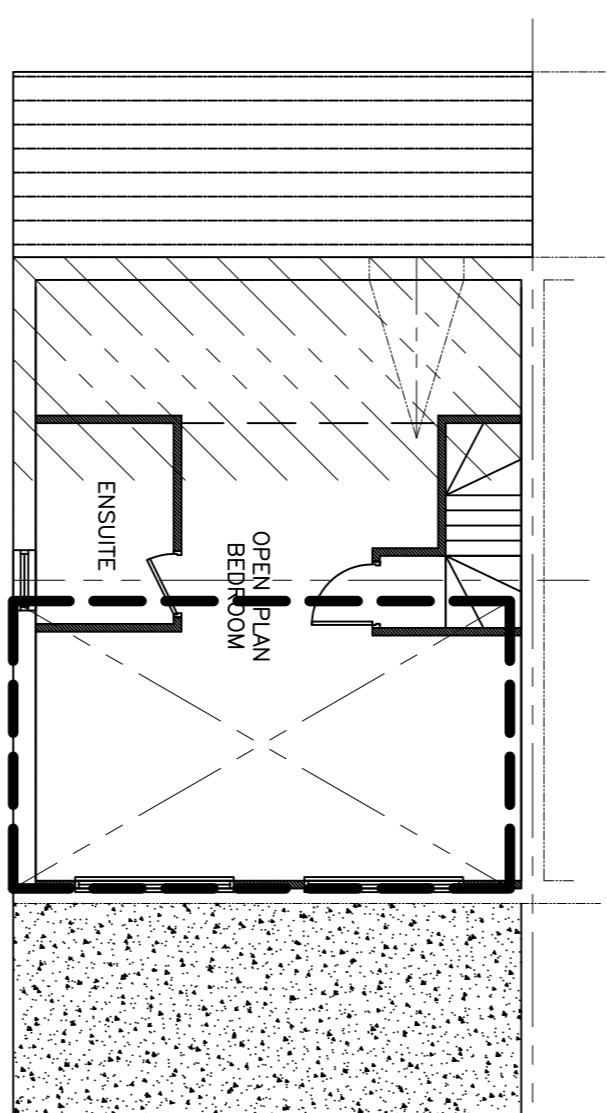

PROPOSED LOFT / SECOND FLOOR PLAN

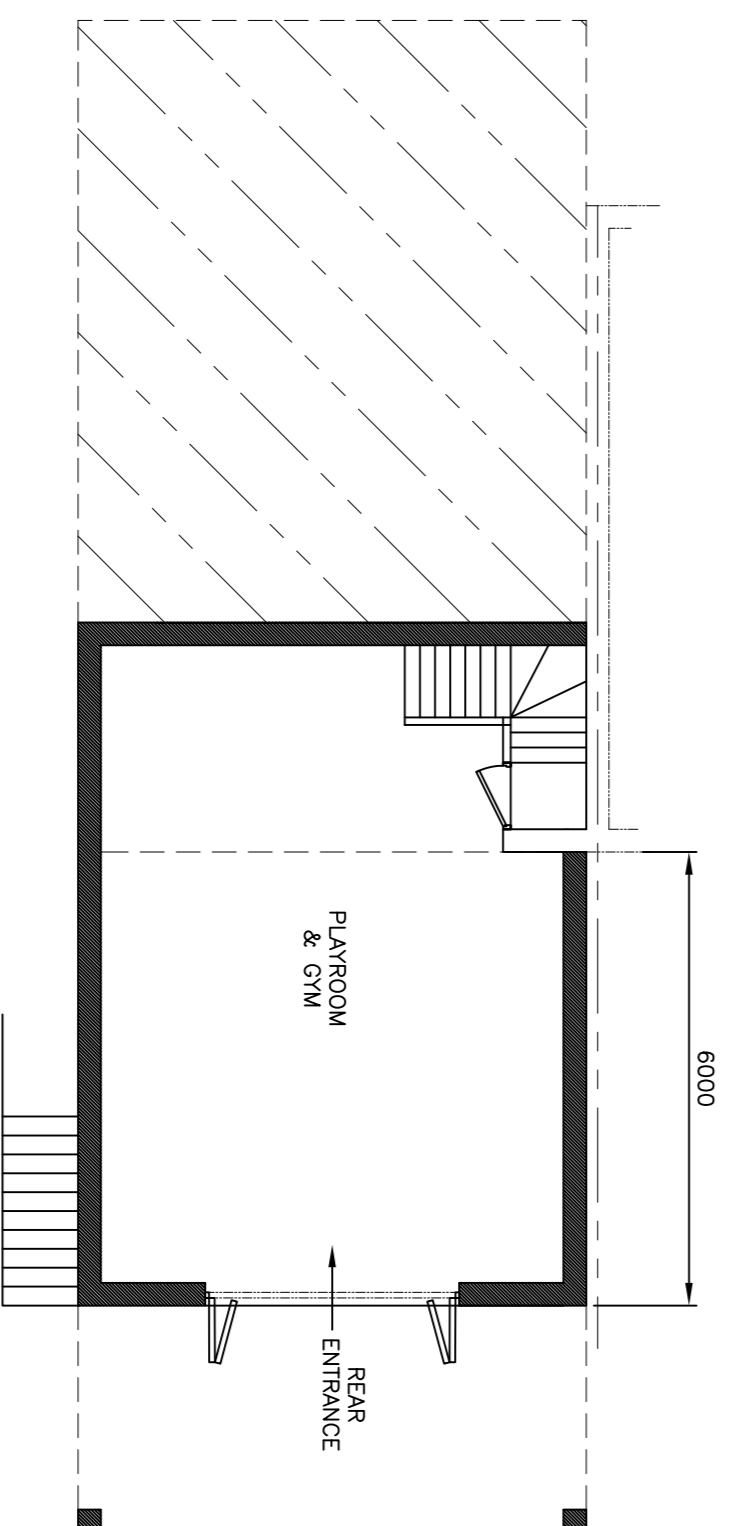

PROPOSED BASEMENT FLOOR PLAN

P L A N N I N G

Rev.	Revision Note:	Date:

Client: MRS F. MOOSA
Project: 20 NORTH STREET,
HECKMONDWIKE, WF16 0NY.

Title: PROPOSED
LOFT CONVERSION c/w DORMER

Scale: 1:100@A1
Date: JUN 26
Drawing No: 25173-2
Revision: -

KMS CONSULTANTS & ASSOCIATES LTD
M - 07939 545 564 T - 0845 111 0945
E - kmsconsultants@gmail.com

P R O P O S E D