

PROPOSED FRONT ELEVATION (1:100)

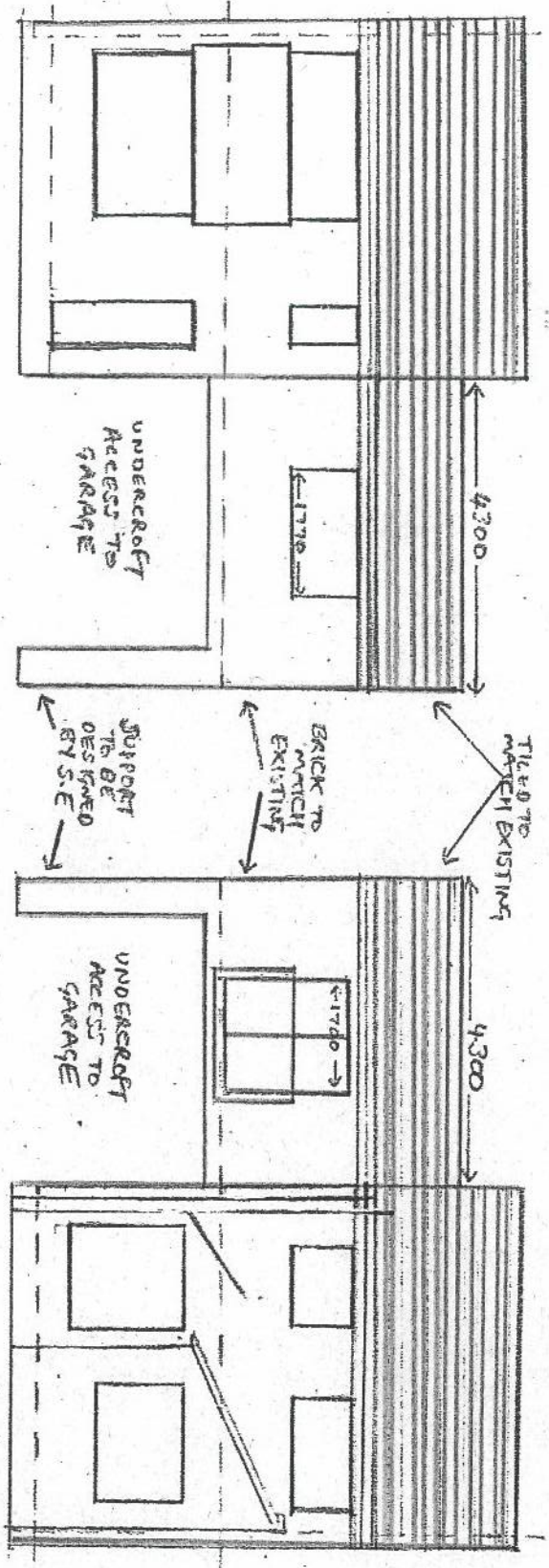

PROPOSED REAR ELEVATION (1:100)

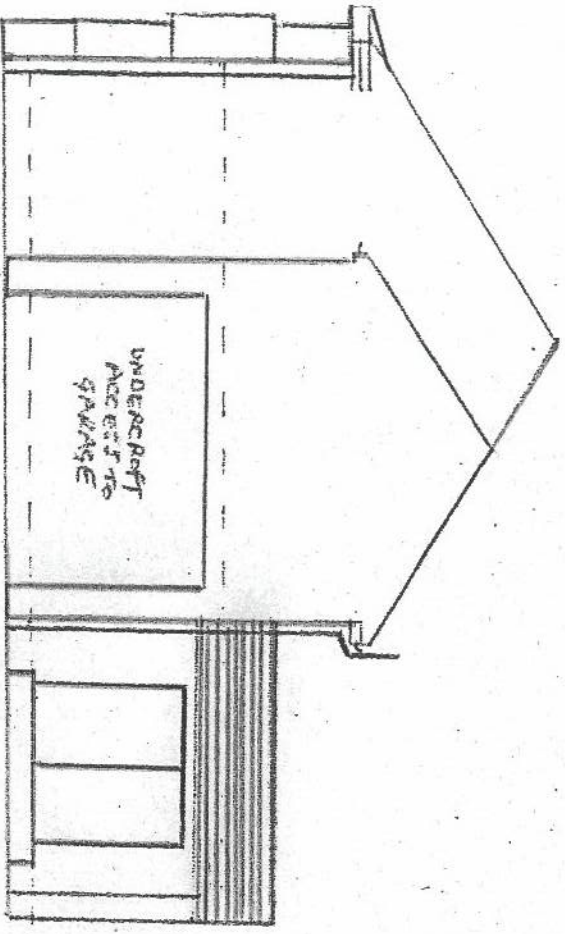

PROPOSED SIDE ELEVATION (1:100)

Name:	Mr. D. Welham
Address:	6 Robin Royd Grove, Milfield, WF14 0LB
Title:	Proposed elevations
Date:	March 2026
Scale:	1:100 on A4
Drawing Ref:	DW/EXT/BR/03