

PROPOSED GROUND FLOOR PLAN (1:100)

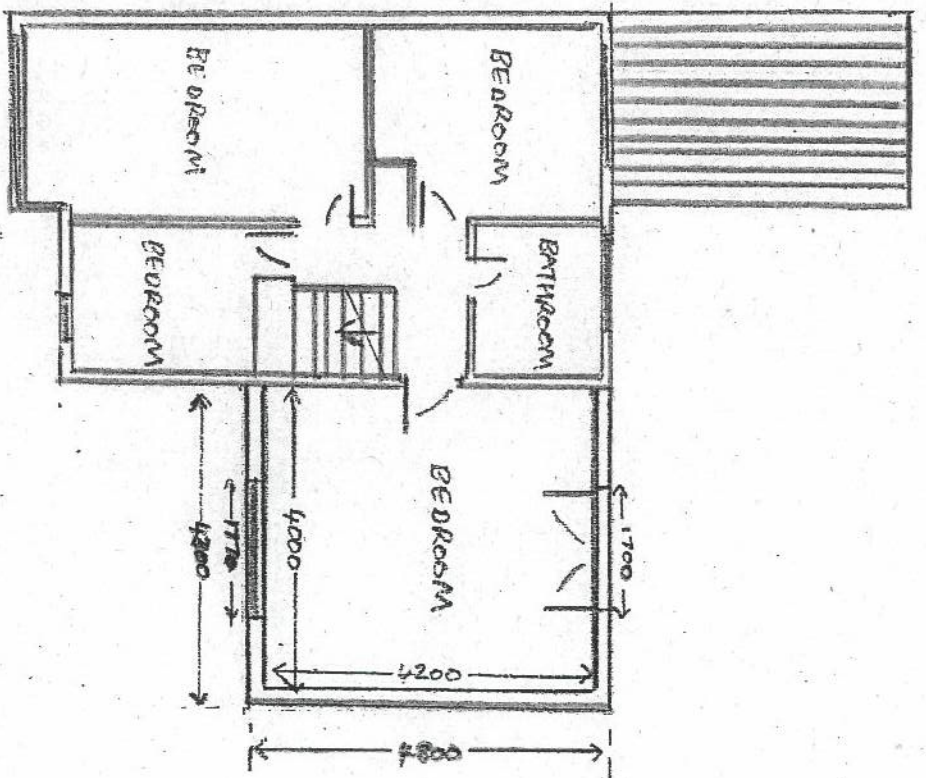

PROPOSED FIRST FLOOR PLAN (1:100)

Name:	Mr. D. Welham
Address:	6 Robin Royd Grove, Mirfield,
	WF14 0LB
Title:	Proposed floor plans
Date:	March 2026
Scale:	1:100 on A4
Drawing Ref:	DW/EXT/BR/05