

PROPOSED GROUND FLOOR PLAN (1:100)

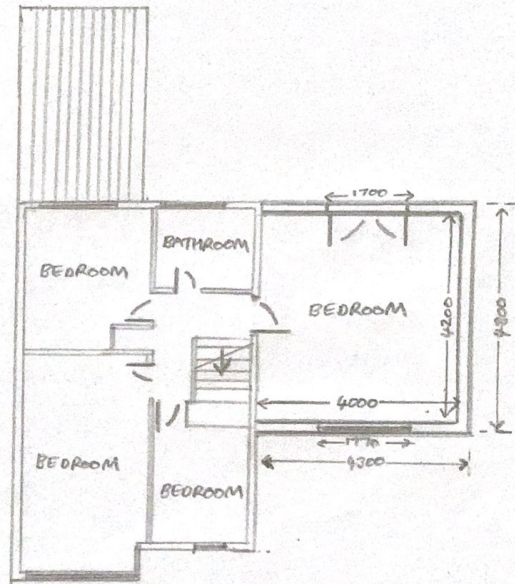

PROPOSED FIRST FLOOR PLAN (1:100)

Name:	Mr D. Welham
Address:	6 Robin Royd Grove, Mirfield, WF14 0LB
Title:	Proposed Floor plans
Date:	Feb 2026
Scale:	1:100
Drawing Ref:	01/02/2026