

All measurements are to be checked on-site for validation and authenticity with layouts indicative only

No amendments or copies are to be produced without prior consent from Rapleys LLP. Do not scale from drawing

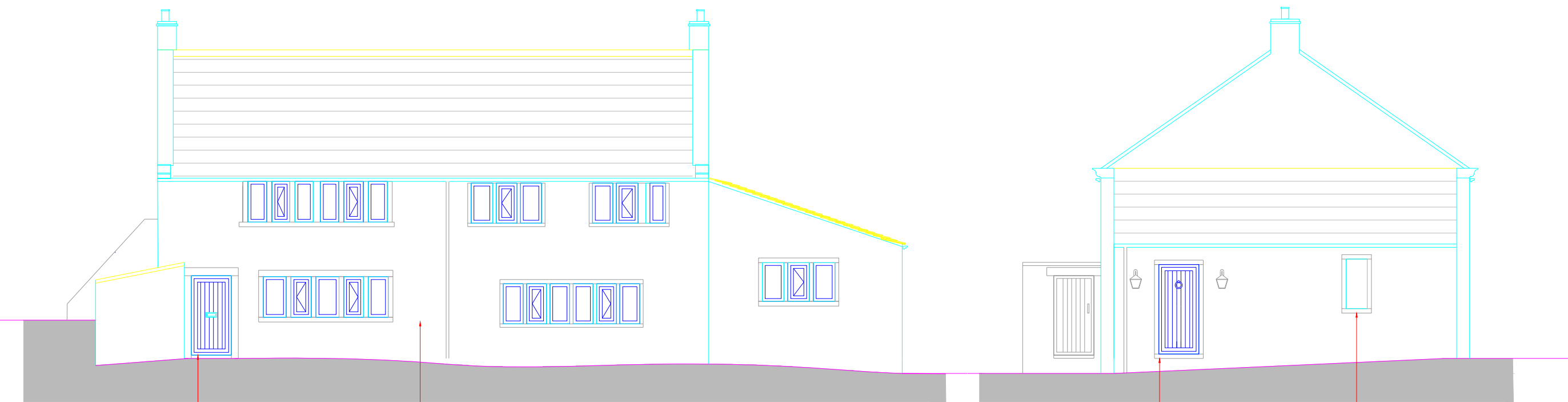

New hardwood timber door and frame to match existing.
Door to be painted RAL 7035 LIGHT GRAY.

ALL existing soft wood single glazed timber windows on the south elevation to be replaced with new ALITHERM HERITAGE aluminium casement windows.

New hardwood timber door and frame to match existing.
Door to be painted RAL 7035 LIGHT GRAY.

Existing soft wood single glazed timber window on the east elevation to be replaced with new ALITHERM HERITAGE aluminium casement windows.

01 SOUTH ELEVATION
002 1:100

Existing soft wood single glazed timber windows to be replaced with new ALITHERM HERITAGE aluminium casement windows. Windows to be sat between existing stone mullions and without cill or visible trickle vent to maintain existing aesthetic.

Location and opening orientation of opening casements to be like for like.

All windows to be finished in RAL 7035 LIGHT GRAY and fitted with MONKEY TAIL locking ironmongery internally.

Window dimensions to be finalised as part of site survey. Friction hinges to be used and will not be visible externally. Windows to be recessed to a similar depth as existing (between 80mm and 100mm). Glazing to comprise a 28mm double glazed unit.

02 EAST ELEVATION
002 1:100

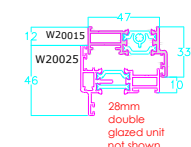

05 WINDOW SECTION
002 1:5

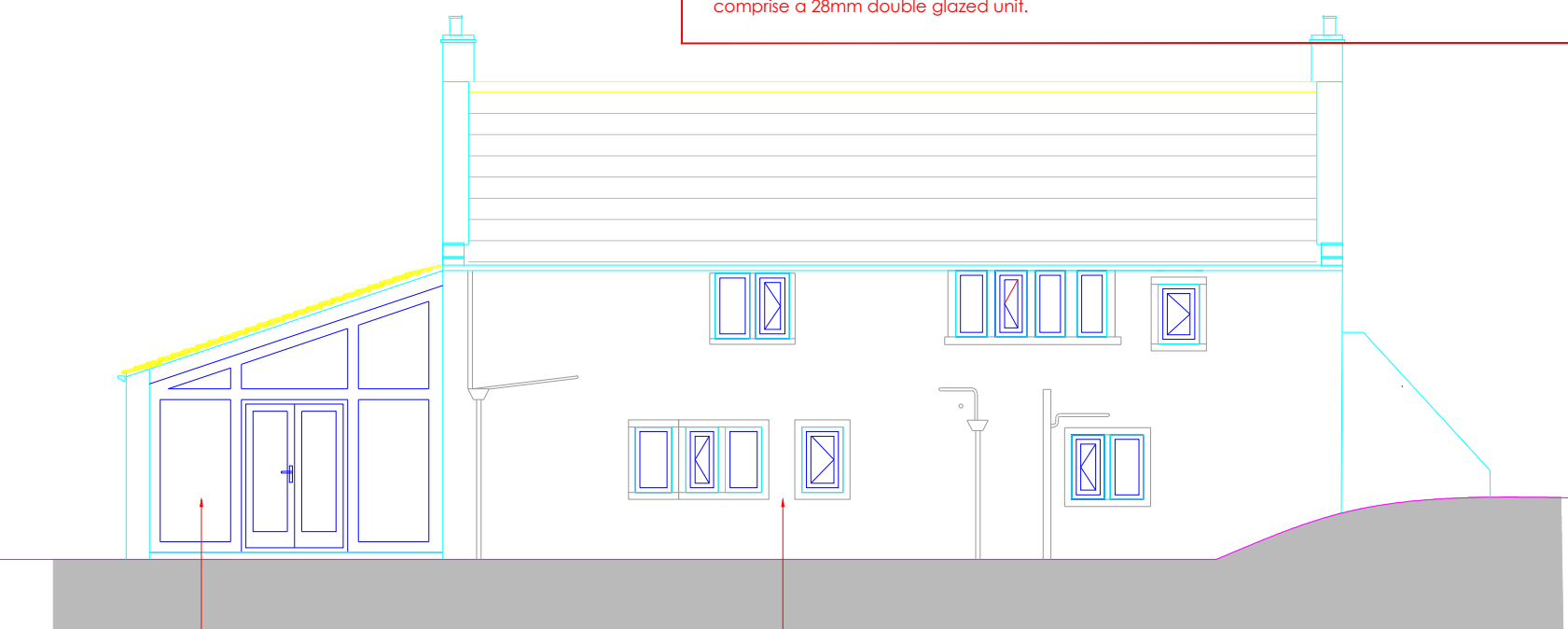

Existing oak framed glazing to be retained.
Soft wood glazed door to be painted RAL 7035 LIGHT GRAY.

ALL existing soft wood single glazed timber windows on the north elevation to be replaced with new ALITHERM HERITAGE aluminium casement windows.

03 NORTH ELEVATION
002 1:100

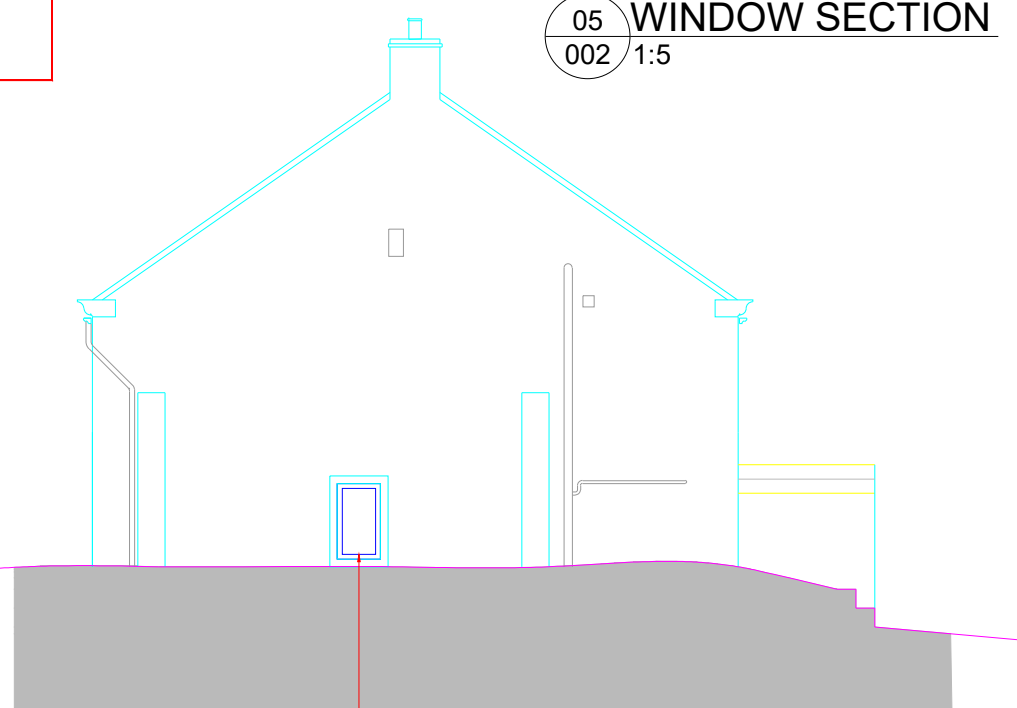

Existing soft wood single glazed timber window on the west elevation to be replaced with new ALITHERM HERITAGE aluminium casement windows.

04 WEST ELEVATION
002 1:100

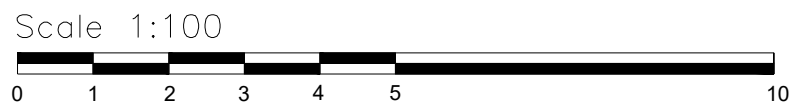

Job Title
12 WALLER CLOUGH
HD7 4NN

Drawing Title
WINDOW AND DOOR
REPLACEMENT

PROPOSED ELEVATIONS

Scale Varies Date MAY 2026 Drawn CB



RAPLEYS LLP
York House, York Street
Manchester M2 3BB
www.rapleys.com

DRAWING NO:
SW-RAP-DR-E-PR-002A