

Written dimensions on these drawings shall take precedence over scaled dimensions. Contractors shall verify and be responsible for all dimensions and conditions on the project and UHD Architectural Services must be notified of any variations from the dimensions and conditions shown by these drawings prior to commencement of any work. All contractors are deemed to have made themselves aware of site conditions prior to entering into any contract.

A1	1:50	1m	2	3	4	5
A3	1:100					

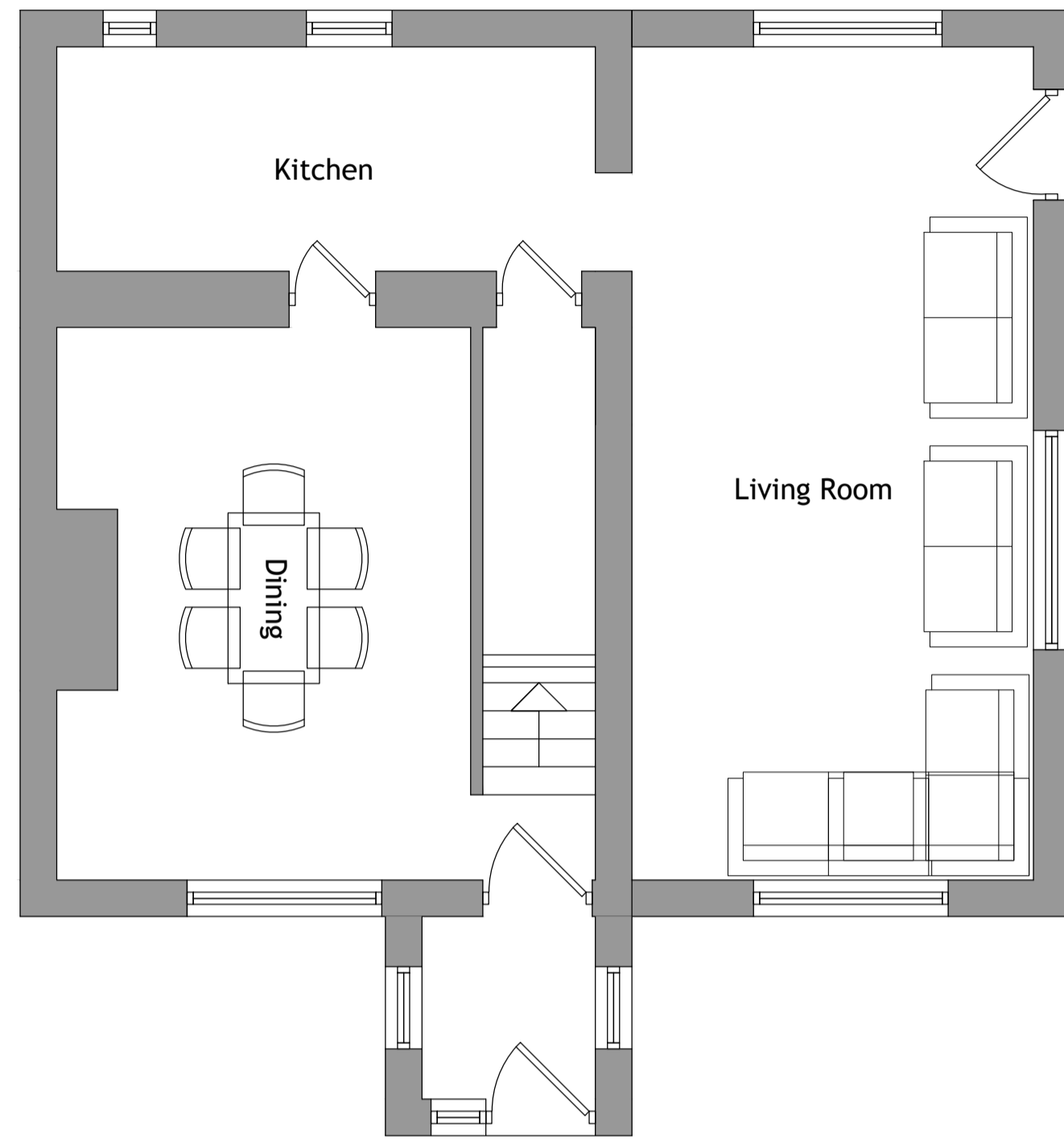

New Side Window
No overlooking or privacy detriment

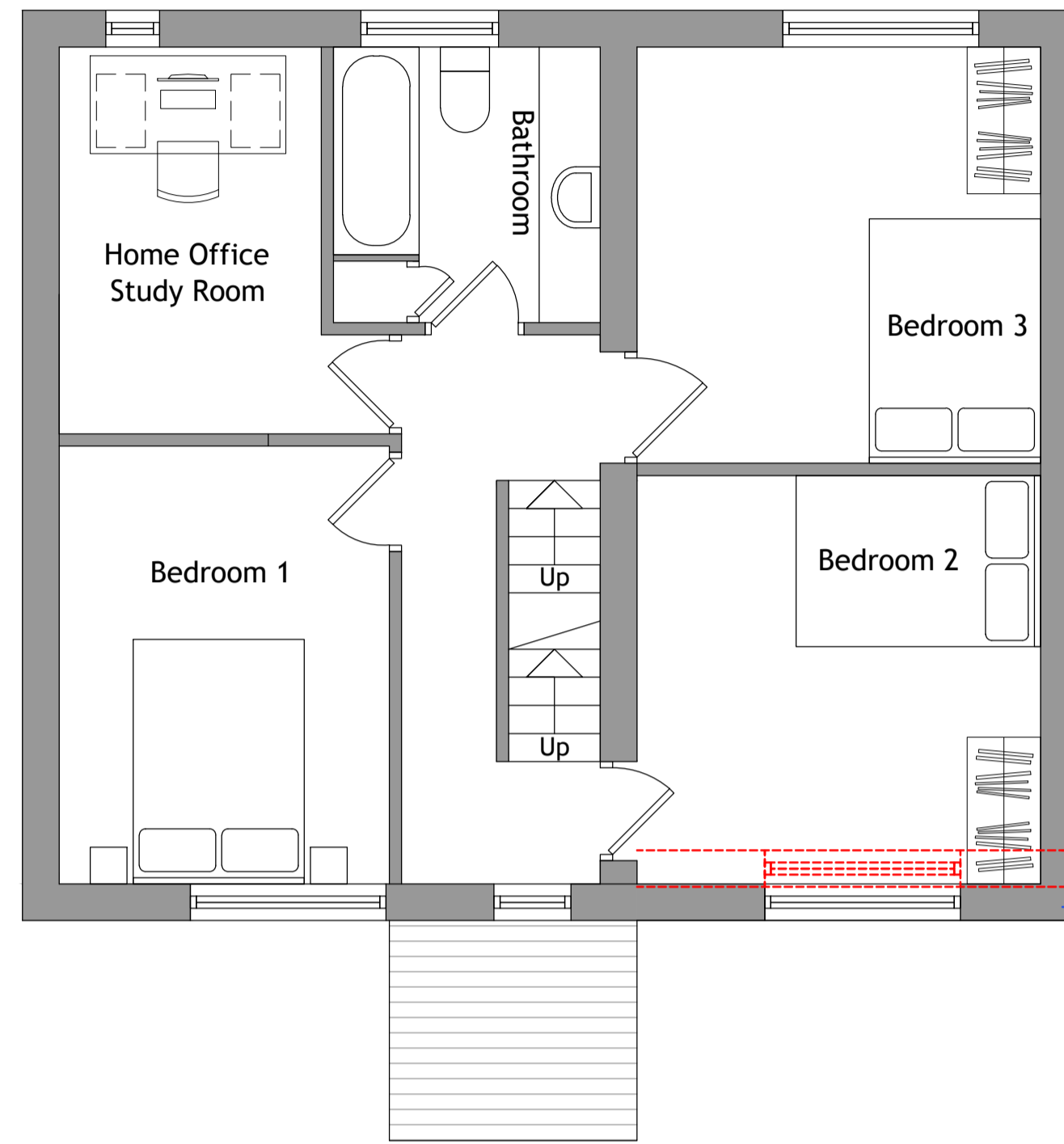

Wall set forward to allow access for internal door
Wall set forward to allow access for internal door

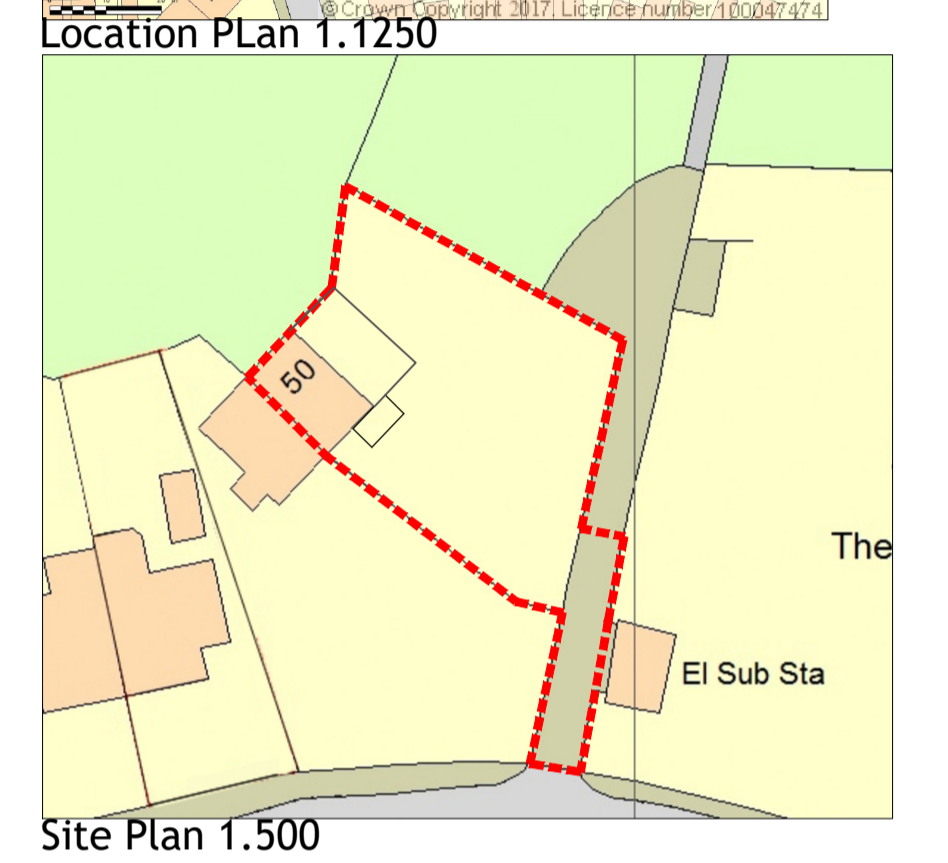
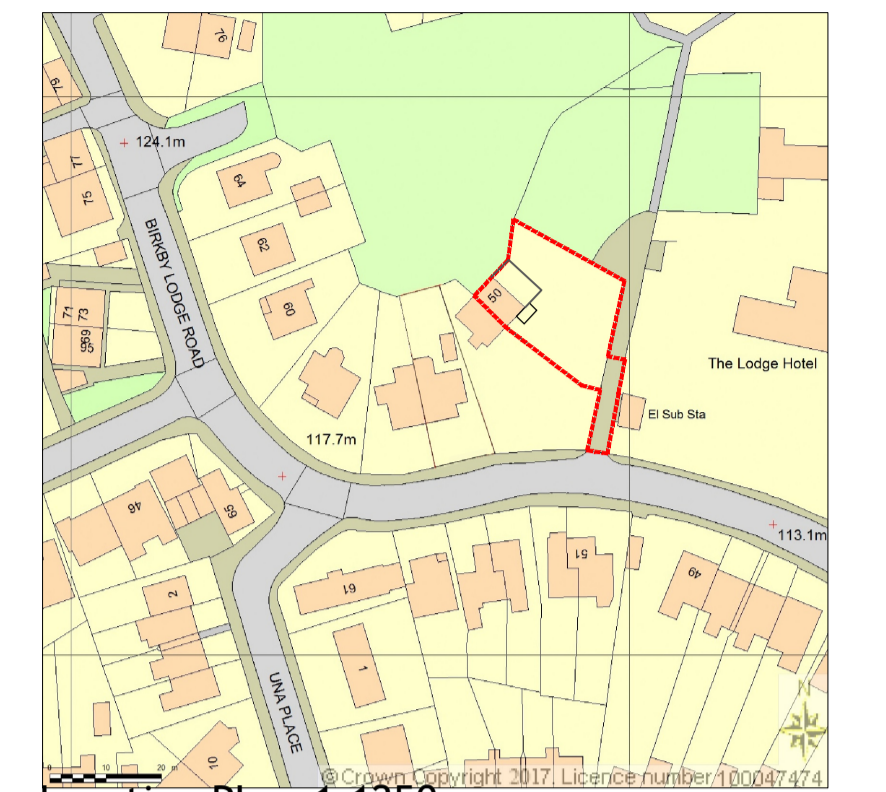
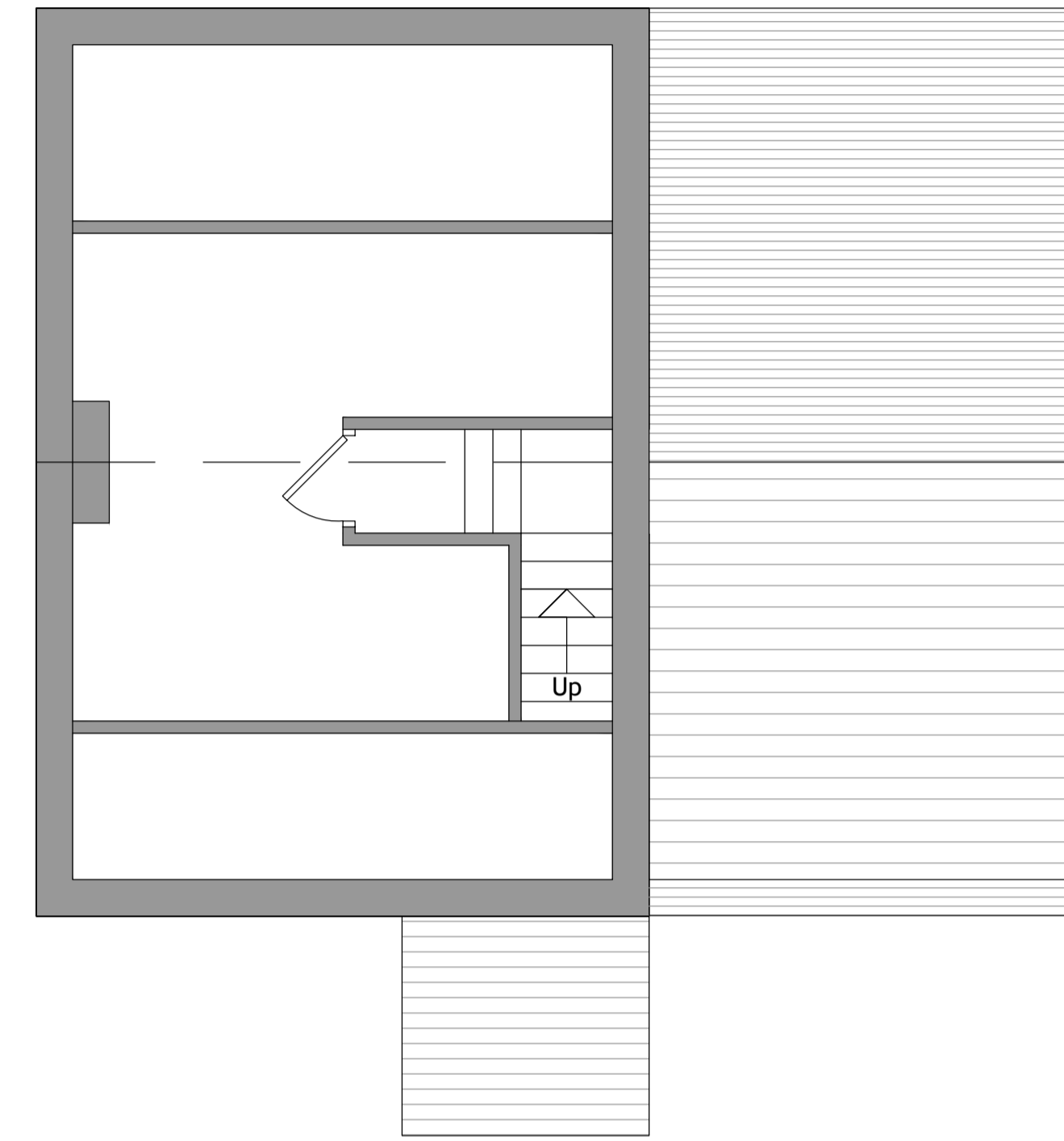

Ground Floor Layout 1.50

First Floor Layout 1.50

Loft Layout 1.50

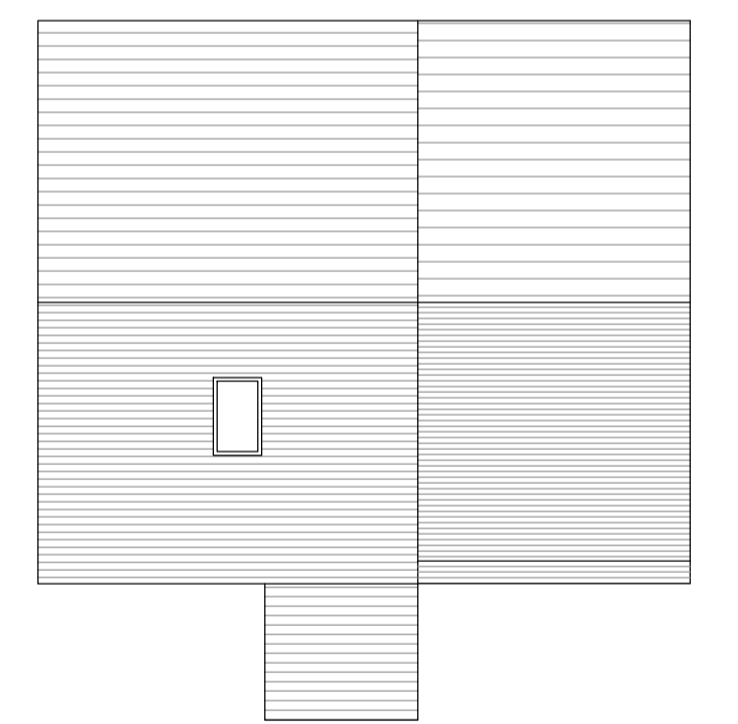

Roof Layout 1.100



South East Elevation 1.50



North West Elevation 1.100

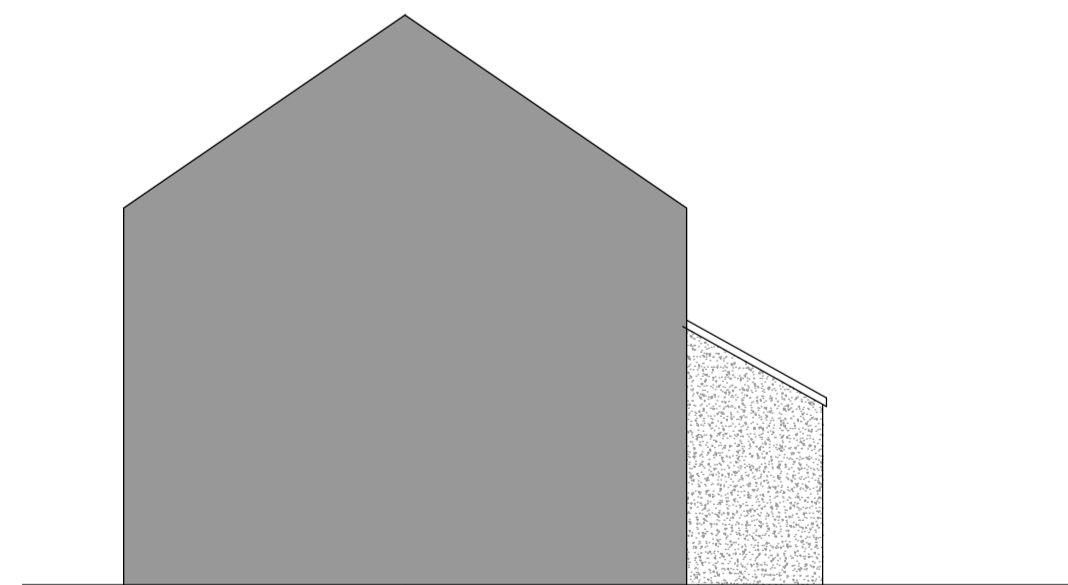

South West Elevation 1.100



North East Elevation 1.50

REV	DESCRIPTION	DATE	DRAWN

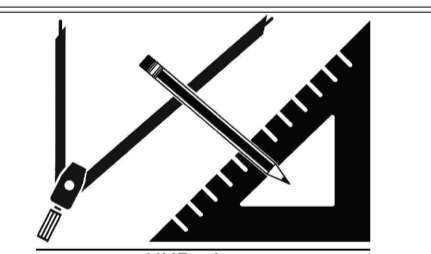

CLIENT	Mr Jamil Akhtar		
ADDRESS	50 Birkby Lodge Road HD2 2BG, Huddersfield		
PROJECT	Two Storey Side Extension		
DRAWING	Non Material Amendment		
DRAWN	UH	DATE	July 25
SCALE	1.50@A1		
DWG No.	2224/04D		
STATUS	PLANNING		