

Building to be set 3m from boundary to allow for future maintenance access and to ensure no impact on established shrubbery

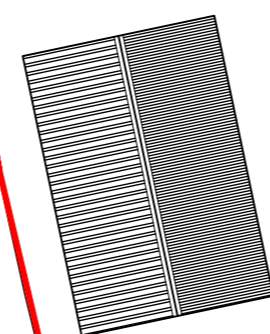

Proposed red application site, to allow for excavations and storage of materials during construction phase

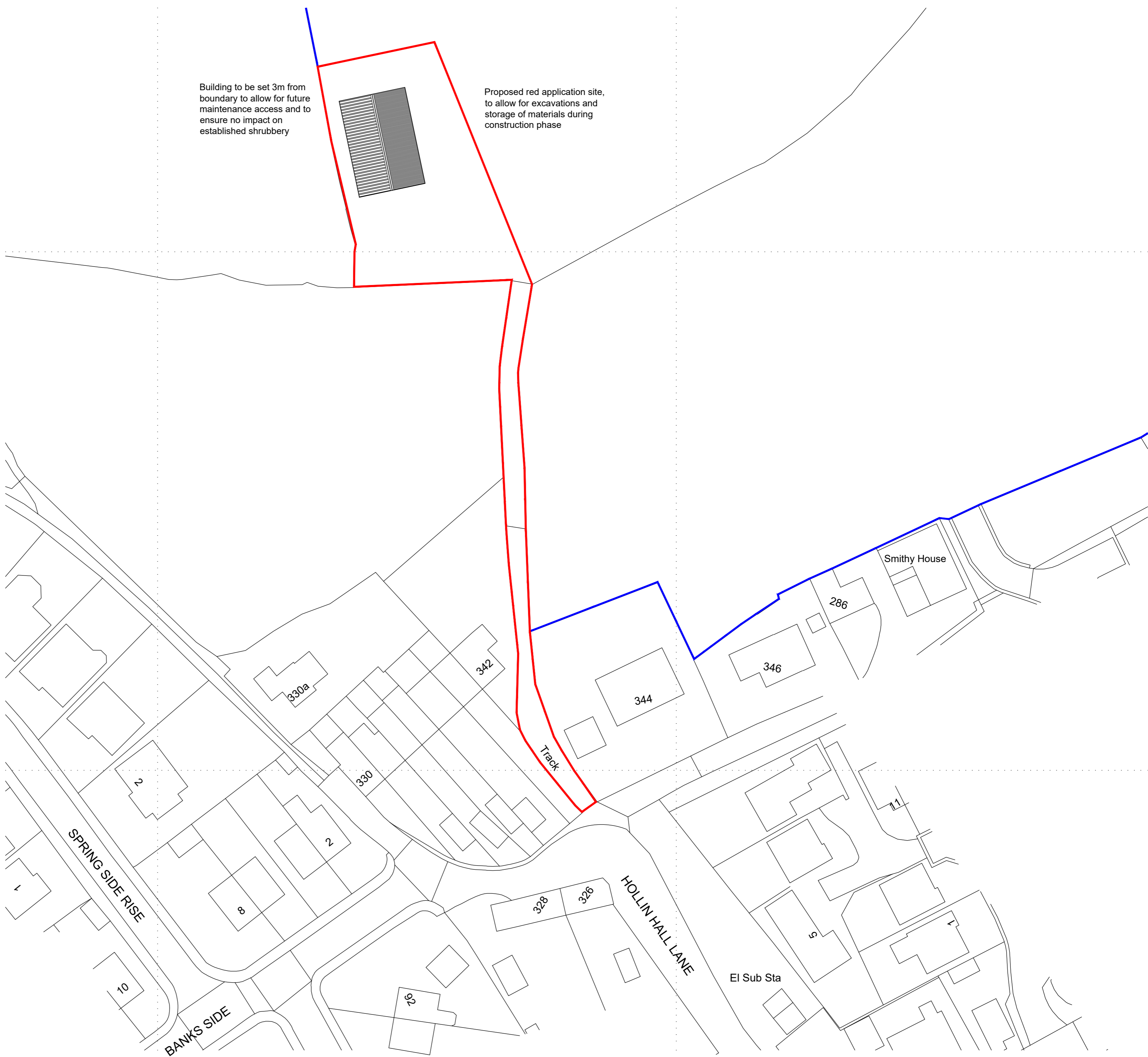
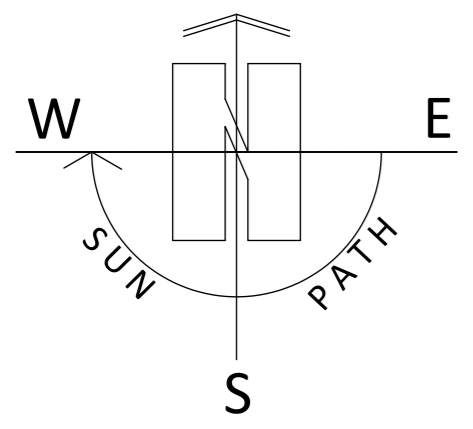

**PAUL MATTHEWS ARCHITECTURAL** Ltd

ARCHITECTURE | PLANNING | DESIGN

Malkin Farm  
 Brow Lane  
 Holmfirth  
 HD9 2RJ  
 07946872499  
[paul@paulmatthewsarchitectural.co.uk](mailto:paul@paulmatthewsarchitectural.co.uk)  
[www.paulmatthewsarchitectural.co.uk](http://www.paulmatthewsarchitectural.co.uk)

Company Registration Number: 09898149 – Company Registered in England and Wales

Project  
 Erection of Agricultural Livestock Building on Land to North of 344 Leymoor Road, Golcar, Huddersfield, HD7 4QL  
 Client

Mr S Walker  
 Drawing Title/Issue

**Proposed Block Plan**

scale	date	sheet size	dwg. no.
1:500	12/2025	A2	25/1275/03a