

**1 Proposed - North West Elevation 1**  
1 : 50

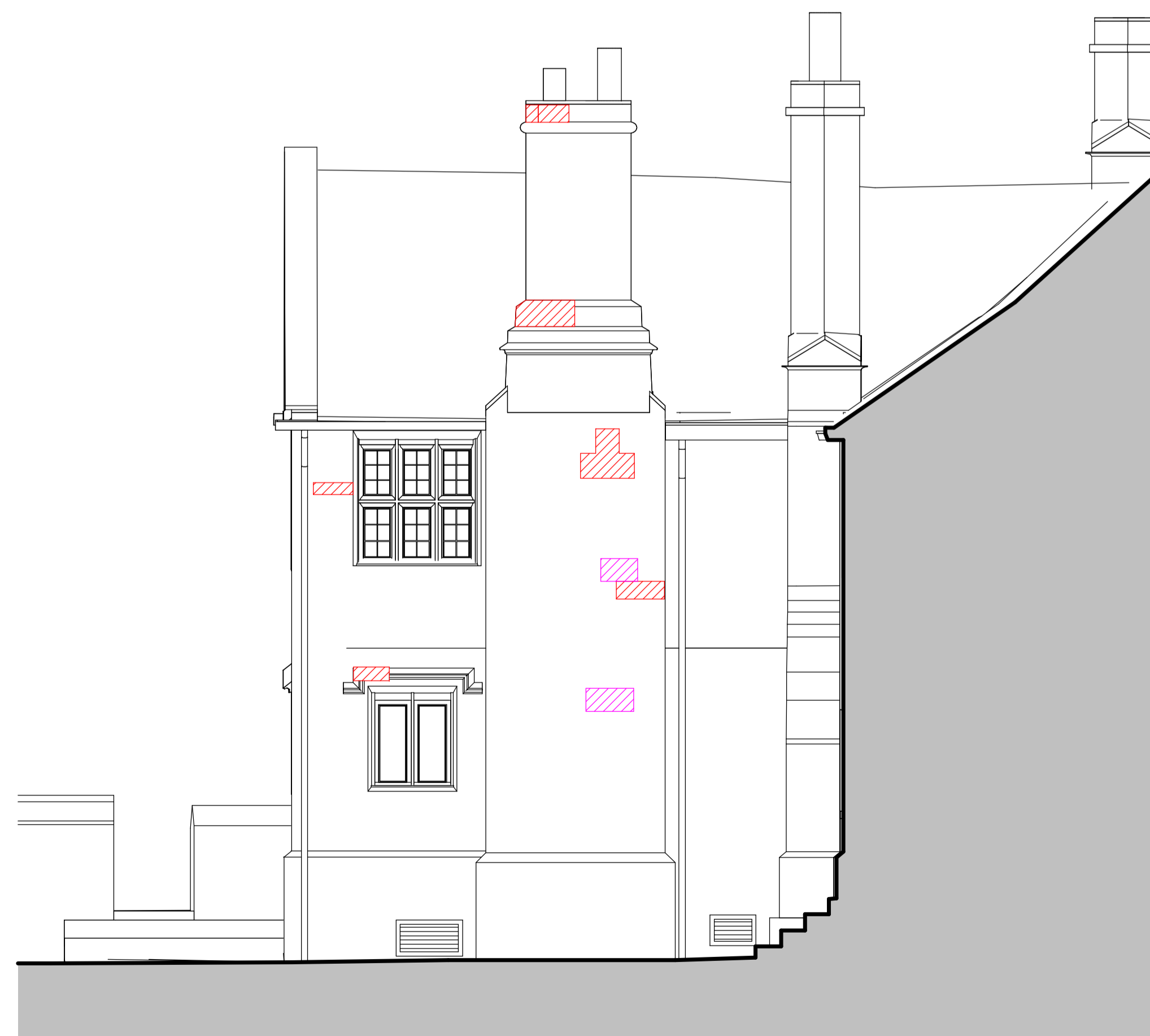

**2 Proposed - North West Elevation 2**  
1 : 50

Refer to layout AHR-OH-DR-A-21-010 for Masonry repairs strategy and specification.

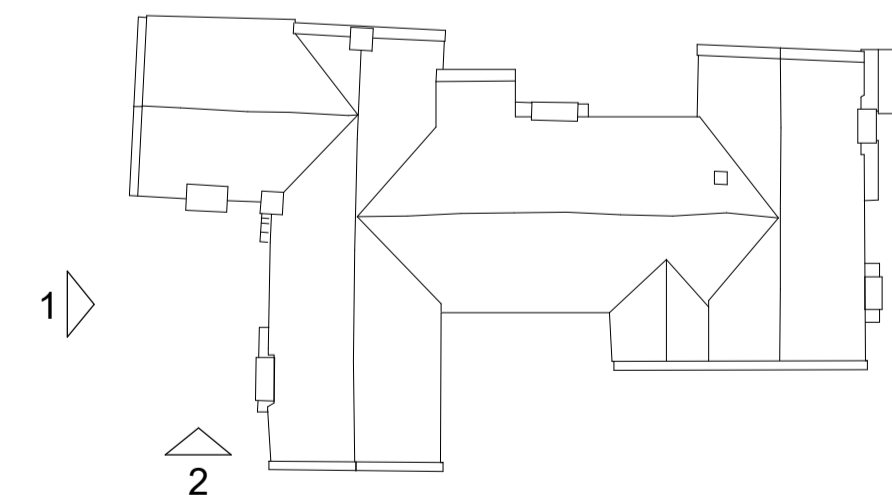

- Repairs Key:**
- Indent Required
  - Surface Descale / Defrass Required
  - Replace with New Stone Flag Vent

**Note:**  
For all works to existing windows and glazing, refer to Glass Survey Report by D. Eckersley

For all works to existing structure and drainage, refer to Structural Engineers Reports.

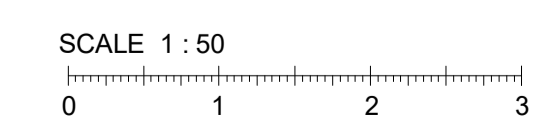

Rev	Description	Date	Dr by	App by
A	Updated to suit latest survey review	09.01.25	RB	NW
original by		date created		approved by
RB		Sept 25		KD

**AHR**  
AHR Building Consultancy Ltd  
Norwich Union House  
High Street  
Huddersfield  
HD1 2LF  
United Kingdom

T +44(0)1484 537411  
E huddersfield@ahr-global.com  
www.ahr-global.com

client name	Kirkless Council		
project	Oakwell Hall - Fabric Repairs		
drawing	Proposed Elevation - North West		
computer file	H:\BC\H\0224\2024\0049.010 - Kirkless Council - Oakwell Hall - Fabric Repairs\07_Design\Rev\2024\0049.010 - Oakwell Hall - LBC.rvt	plot date	Sept 25
project number	2024.00049.010	scale	As indicated@A1
drawing number	AHR-OH-00-DR-A-21-011	rev	A
		issue status	LBC

This drawing is to be read in conjunction with all related drawings. All dimensions must be checked and verified on site before commencing any work or producing shop drawings. The originator should be notified immediately of any discrepancy. This drawing is copyright and remains the property of AHR.