

**1 Proposed - North East Elevation 1**  
1: 50

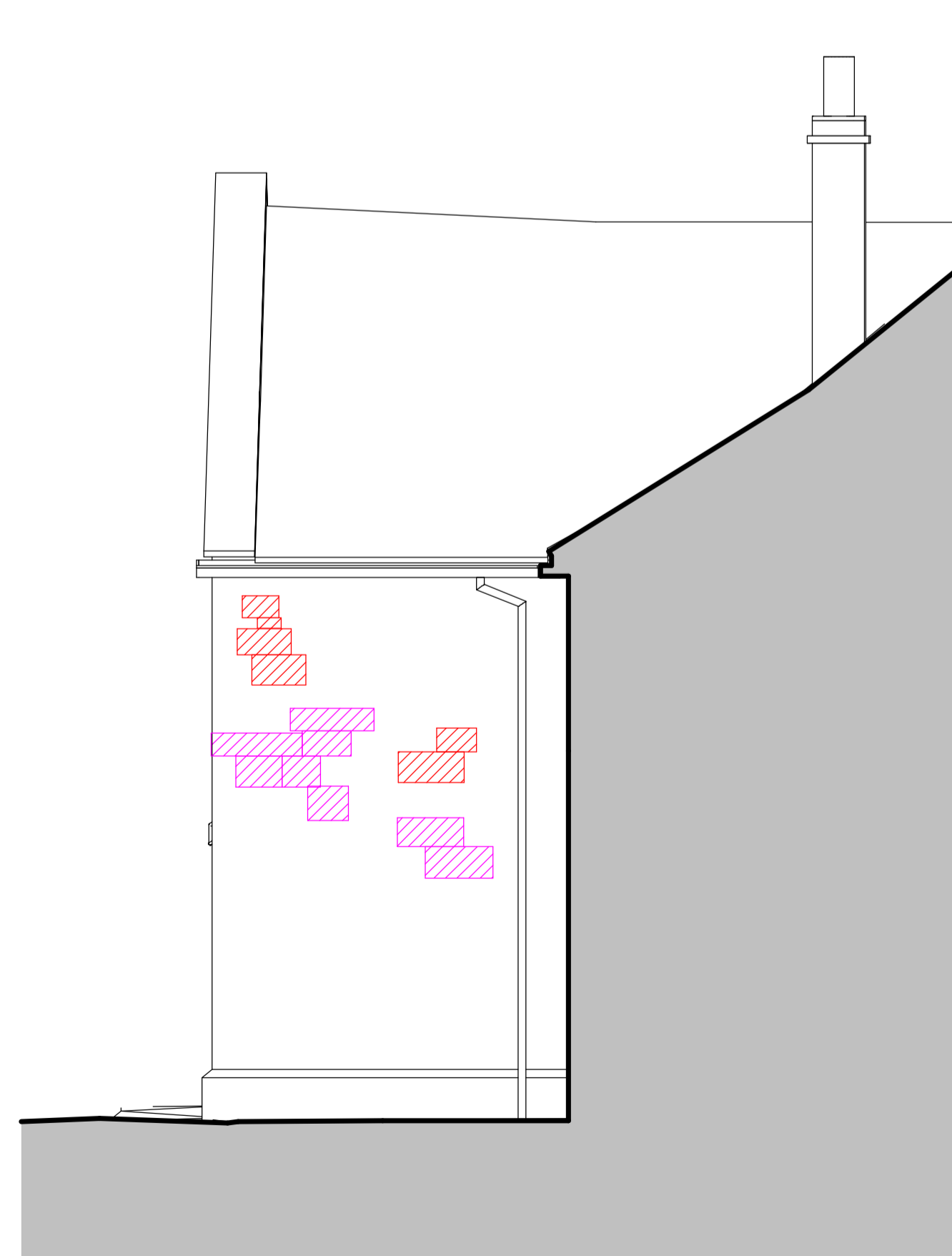

**2 Proposed - North East Elevation 2**  
1: 50

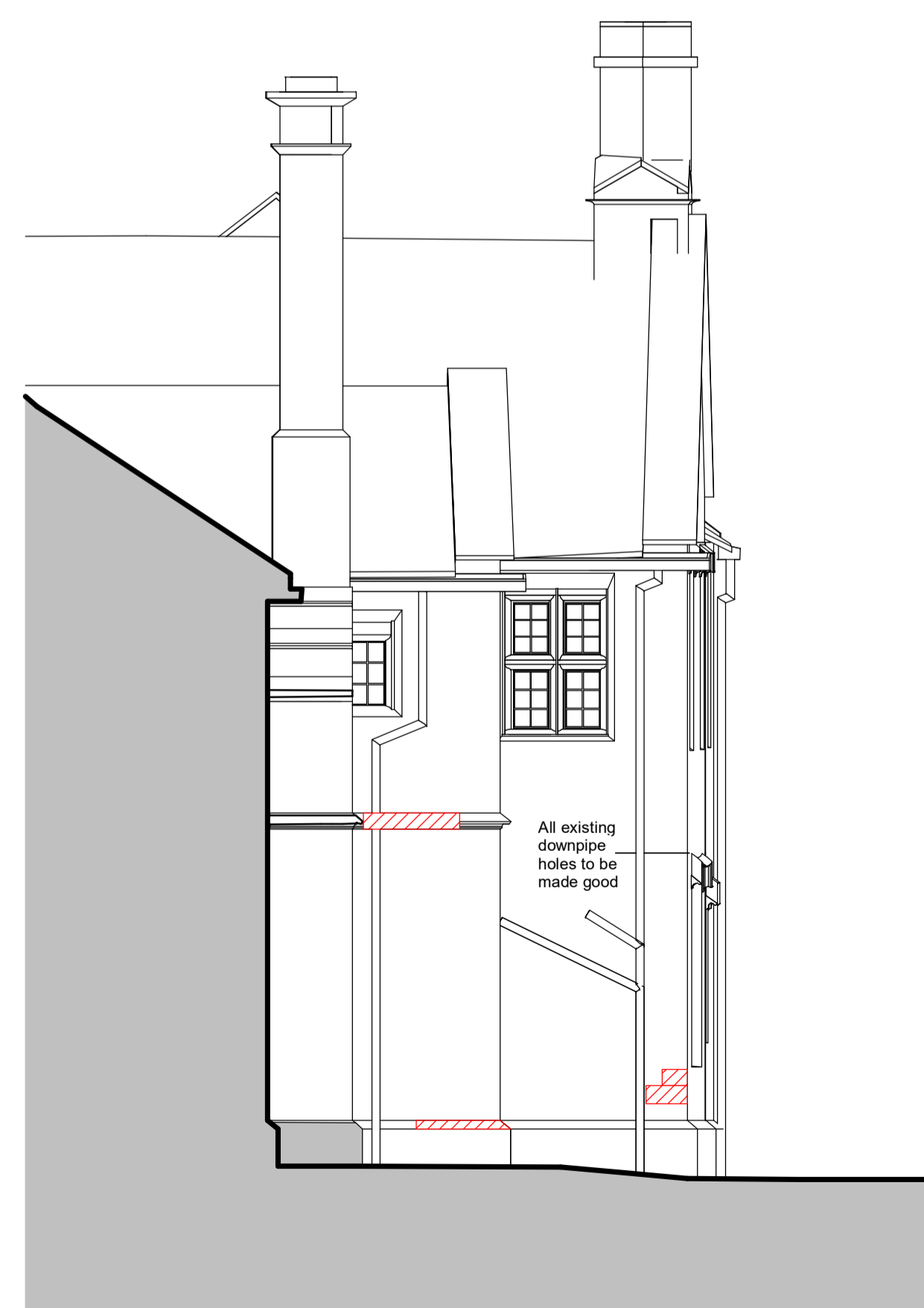

**3 Proposed - North East Elevation 3**  
1: 50

Refer to layout AHR-OH-DR-A-21-010 for Masonry repairs strategy and specification.

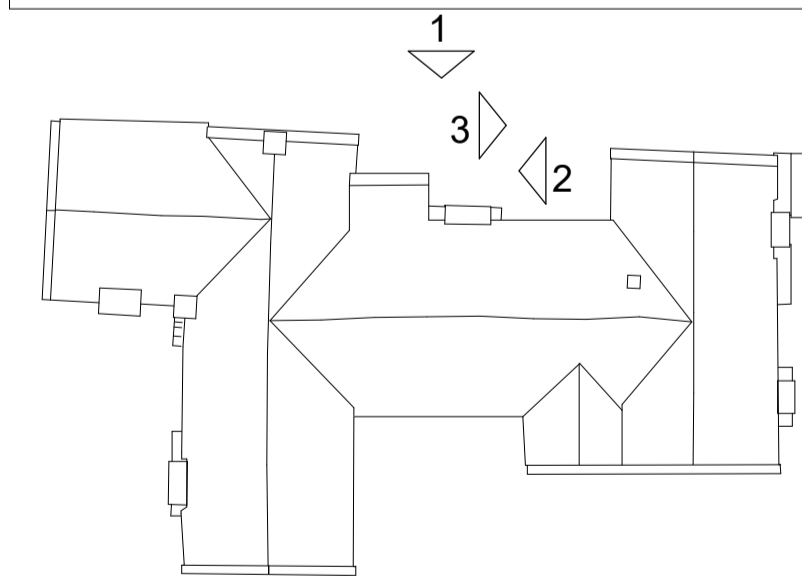

**Repairs Key:**

- Indent Required
- Surface Descale / Defrass Required
- Replace with New Stone Flag Vent

**Note:**  
For all works to existing windows and glazing, refer to Glass Survey Report by D. Eckersley

For all works to existing structure and drainage, refer to Structural Engineers Reports.

SCALE 1: 50



A	Updated to suit latest survey review	09.01.25	RB	NW
Rev	Description	Date	Dr	App
original by		date created	by	by
RB		Sept 25	KD	

**AHR**  
AHR Building Consultancy Ltd  
Norwich Union House  
High Street  
Huddersfield  
HD1 2LF  
United Kingdom

T +44(0)1484 537411  
E huddersfield@ahr-global.com  
www.ahr-global.com

client name	
Kirkless Council	
project	
Oakwell Hall - Fabric Repairs	
drawing	
Proposed Elevation - North East	
computer file	plot date
H:\BC\H\02024\2024.0049.010 - Kirkless Council - Oakwell Hall - Fabric Repairs\07_Design\Rev\2024.0049.010 - Oakwell Hall - LBC.dwg	Sept 25
project number	scale
2024.00049.010	As indicated@A1
drawing number	rev
AHR-OH-00-DR-A-21-012	A
	LBC

This drawing is to be read in conjunction with all related drawings. All dimensions must be checked and verified on site before commencing any work or producing shop drawings. The originator should be notified immediately of any discrepancy. This drawing is copyright and remains the property of AHR.