

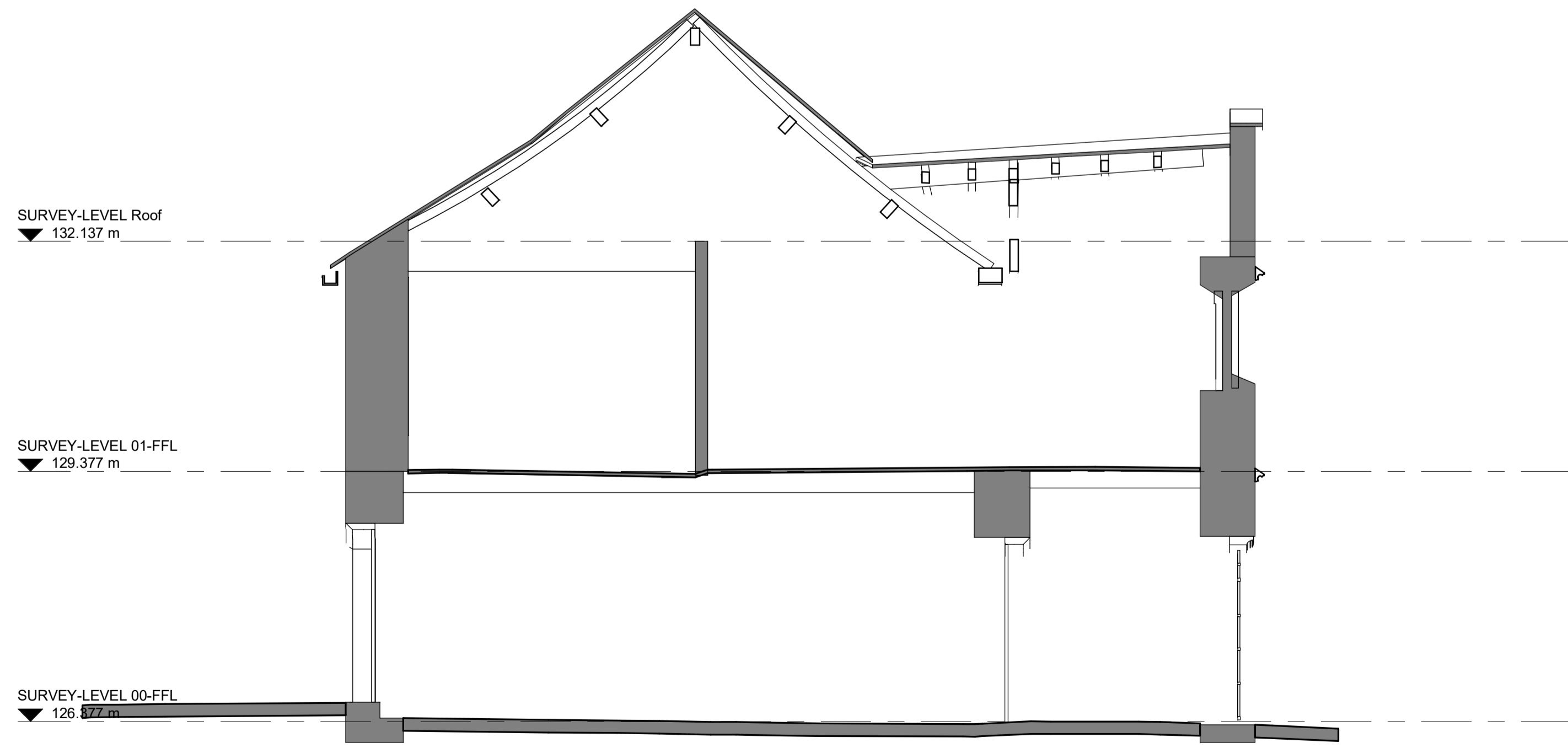

1 Section 1
1 : 50

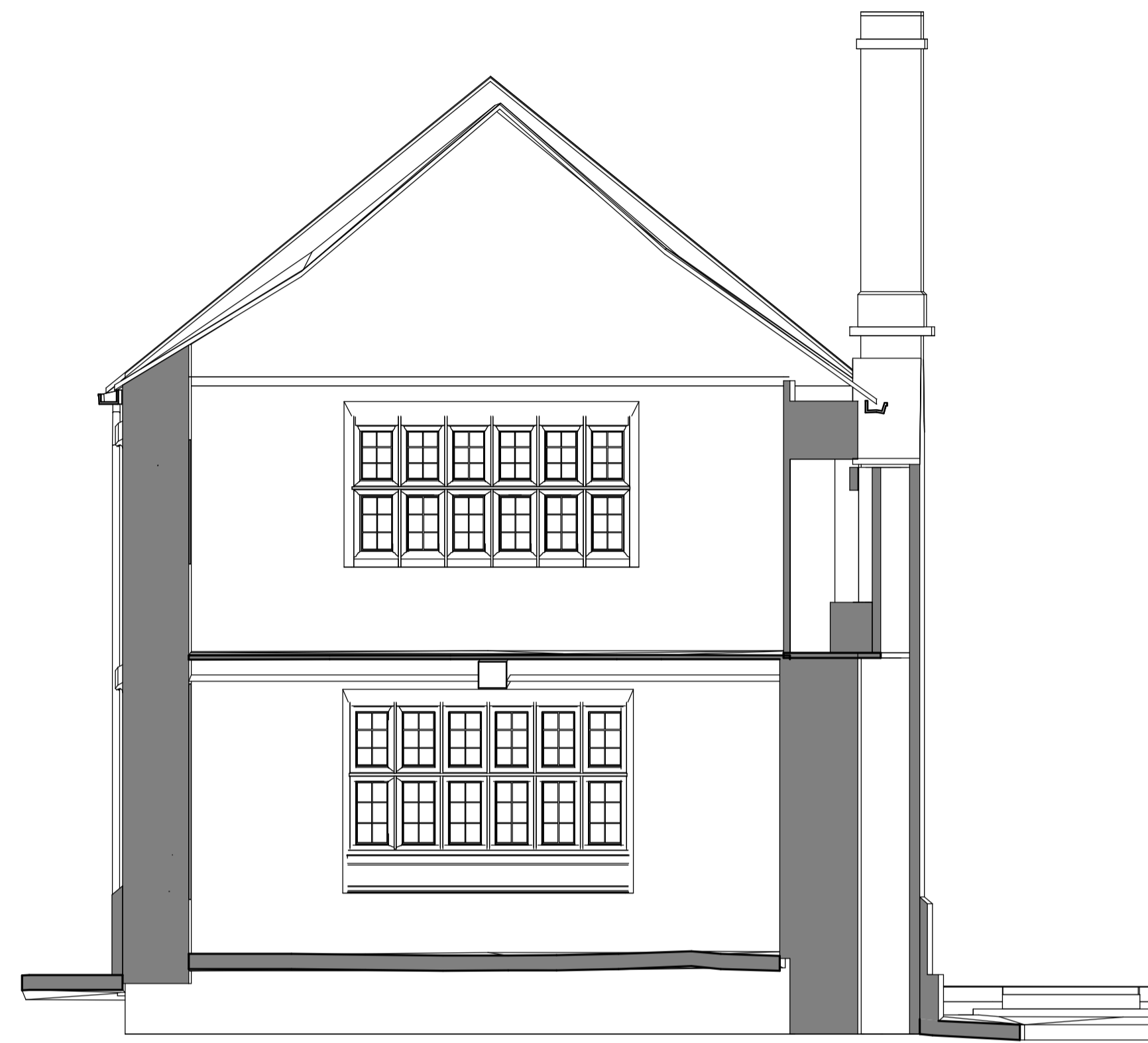

2 Section 2
1 : 50

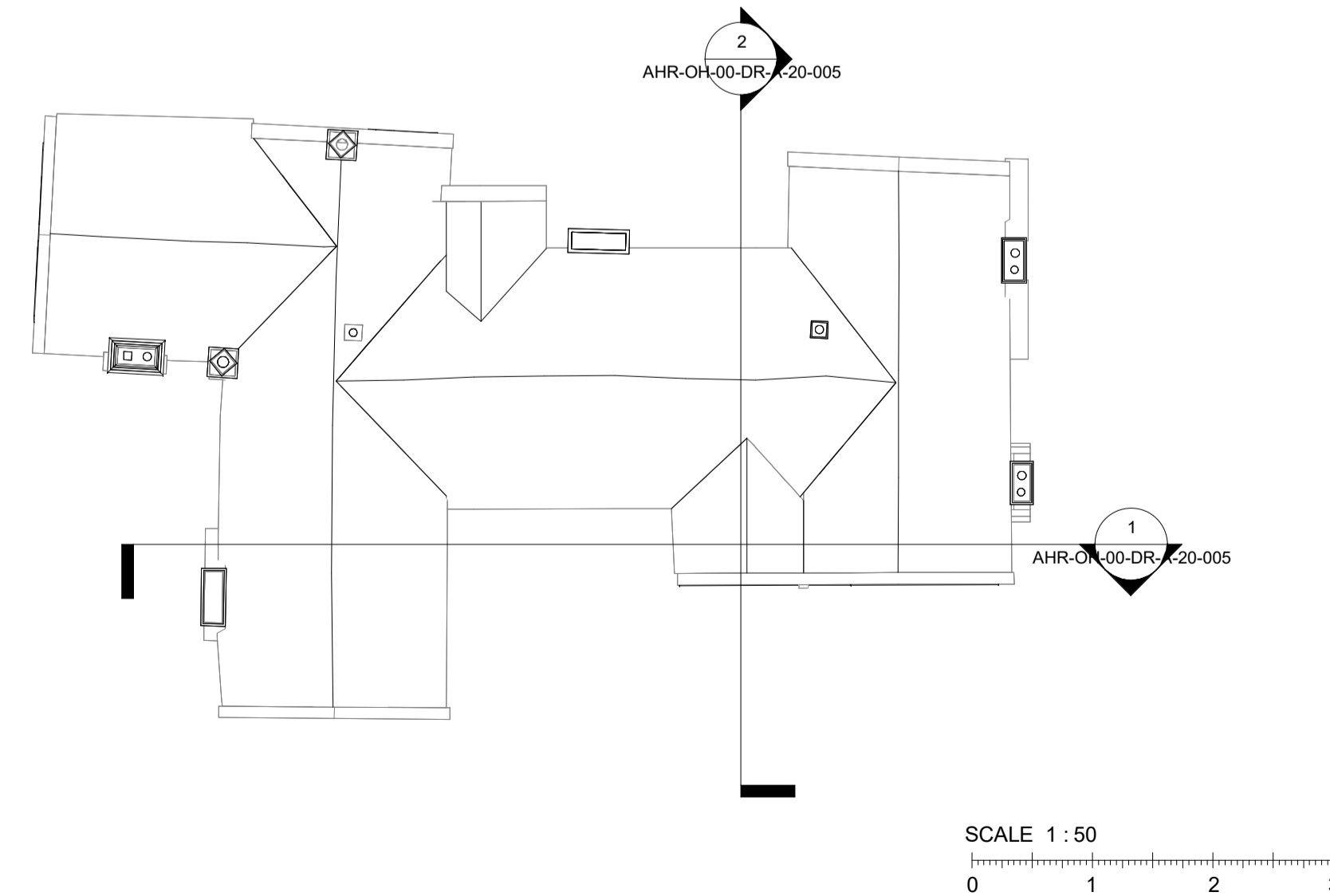

3 Sections Reference Plan
1 : 200

| Rev | Description | Date | Dr by | App by |
|-------------|-------------|--------------|-------|--------|
| original by | | date created | | |
| RB | | Sept 25 | | KD |

AHR
AHR Building Consultancy Ltd
Norwich Union House
High Street
Huddersfield
HD1 2LF
United Kingdom

T +44(0)1484 537411
E huddersfield@ahr-global.com
www.ahr-global.com

| | |
|--|-----------------|
| client name | |
| Kirkless Council | |
| project | |
| Oakwell Hall - Fabric Repairs | |
| drawing | |
| Existing Sections | |
| computer file | plot date |
| H:\BC\H\02024\0049.010 - Kirkless Council - Oakwell Hall - Fabric Repairs\07_Design\Rev\2024\0049.010 - Oakwell Hall - LBC.dwg | Sept 25 |
| project number | scale |
| 2024.00049.010 | As indicated@A1 |
| drawing number | rev |
| AHR-OH-00-DR-A-20-005 | LBC |
| | issue status |

This drawing is to be read in conjunction with all related drawings. All dimensions must be checked and verified on site before commencing any work or producing shop drawings. The originator should be notified immediately of any discrepancy. This drawing is copyright and remains the property of AHR.