

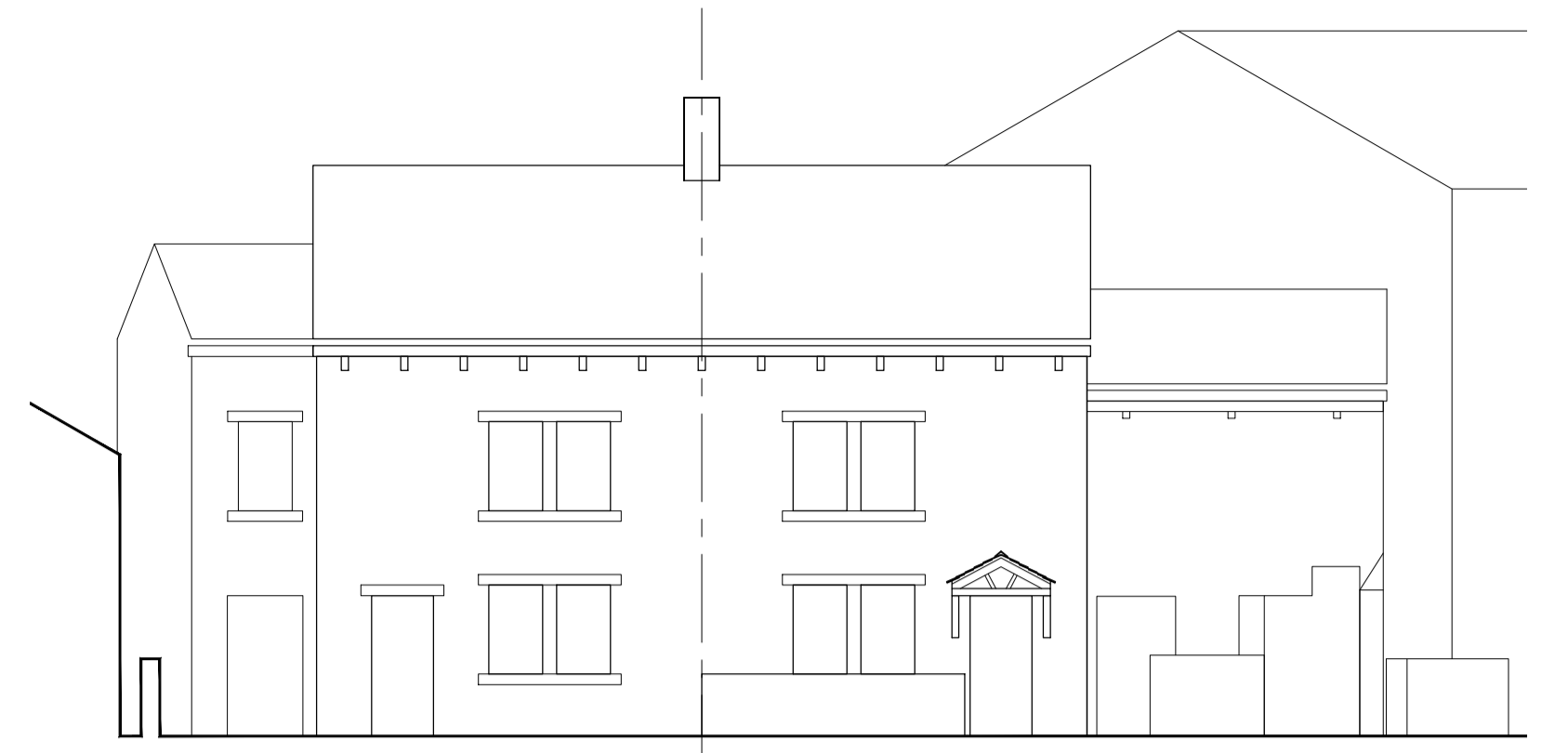

Ground Floor Plan as existing 1: 50



Eastern Elevation 1: 100



Northern Elevation 1: 100

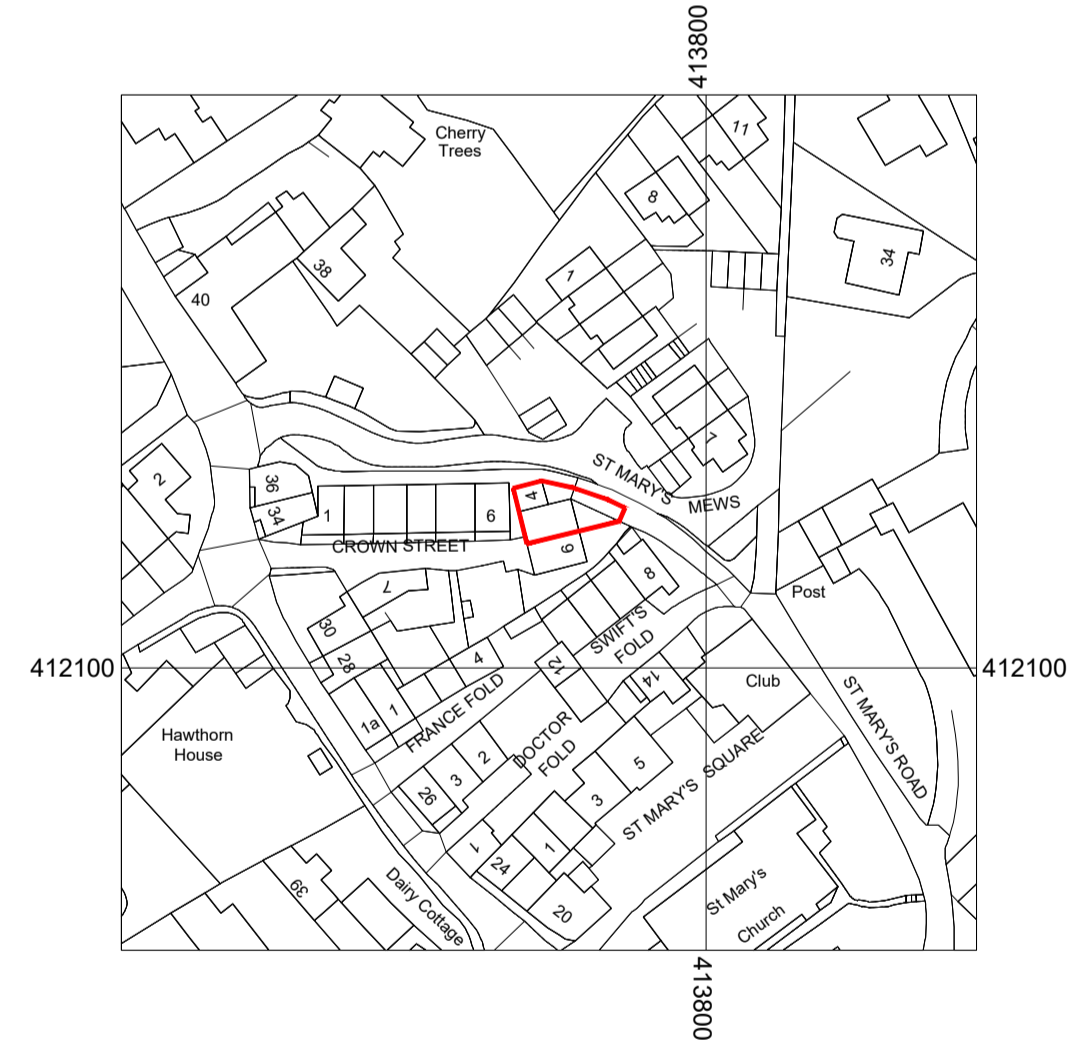

Location Plan 1: 1250

Drawings based on Ordnance Survey (Streetwise License No 100047474) and preliminary survey - design and drawing content subject to further Site Surveys, Structural Survey, Site Investigations, Planning and Statutory Requirements and Approvals.

Rev.	Des.	Date	By

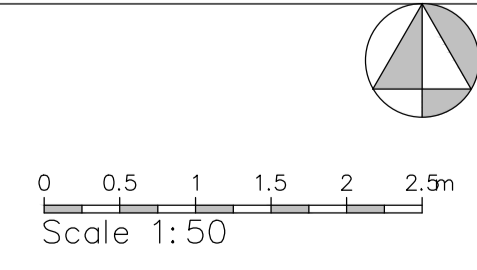

Project	Proposed single storey side extension at St Mary's Road, Honley
Client	Mrs A Gould, 5 St Mary's Road, Honley HD9 6BQ
Dwg Title	(25426)1_Scheme as existing
Scale	1: 50, 100, 1250 @ A1
Date	Feb 26