

# Existing Elevation Key Plan

1 : 200

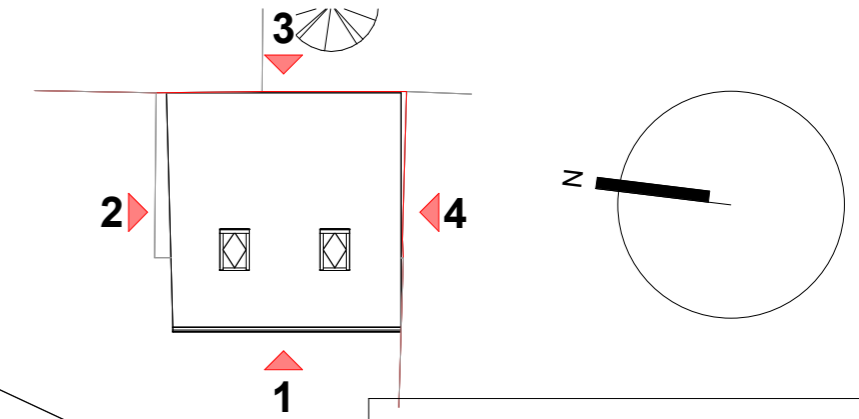

Material Key	
1	VELUX Roof Light 780 x 1180mm Frame Colour: Black
2	uPVC Framed Window Frame Colour: Baige/Cream (TBC)
3	uPVC Framed, Glazed Double Doors Frame Colour: Beige/Cream (TBC)
4	Ashlar Finish Stone opening surrounds (Lintels/Mullions/Cills) Colour: Sandstone
5	Primed and Painted Beige/Cream Timber Window/Door Shutters. Colour: Baige/Cream (TBC)

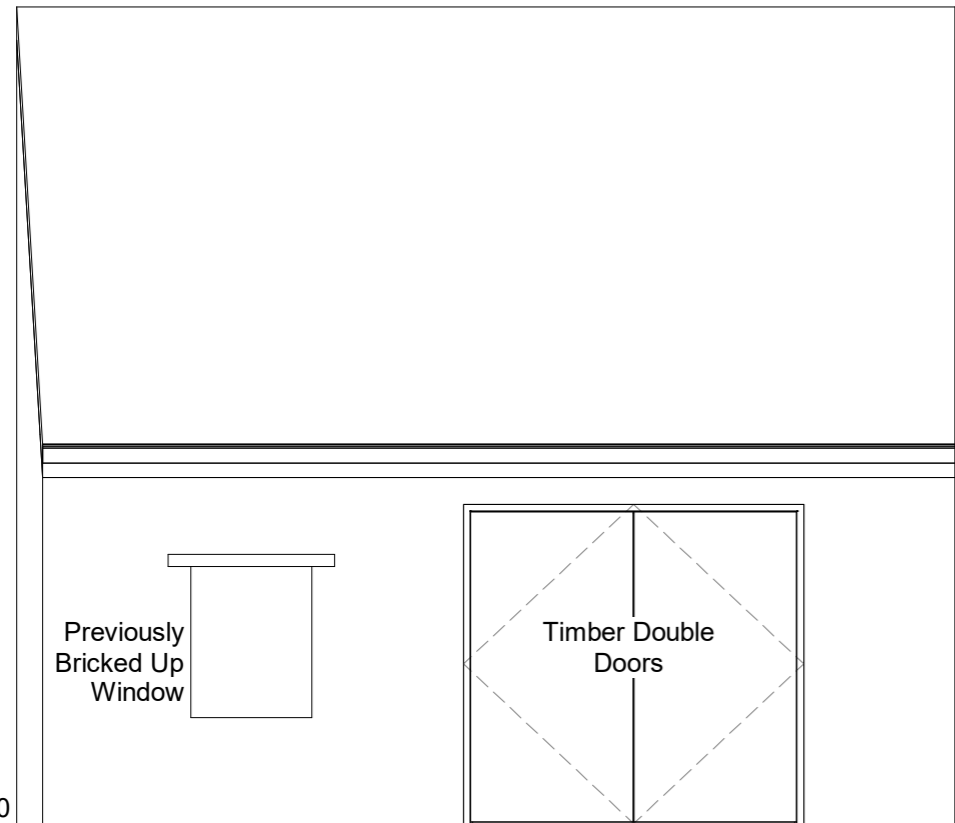

**1: Existing West Elevation**  
1 : 50

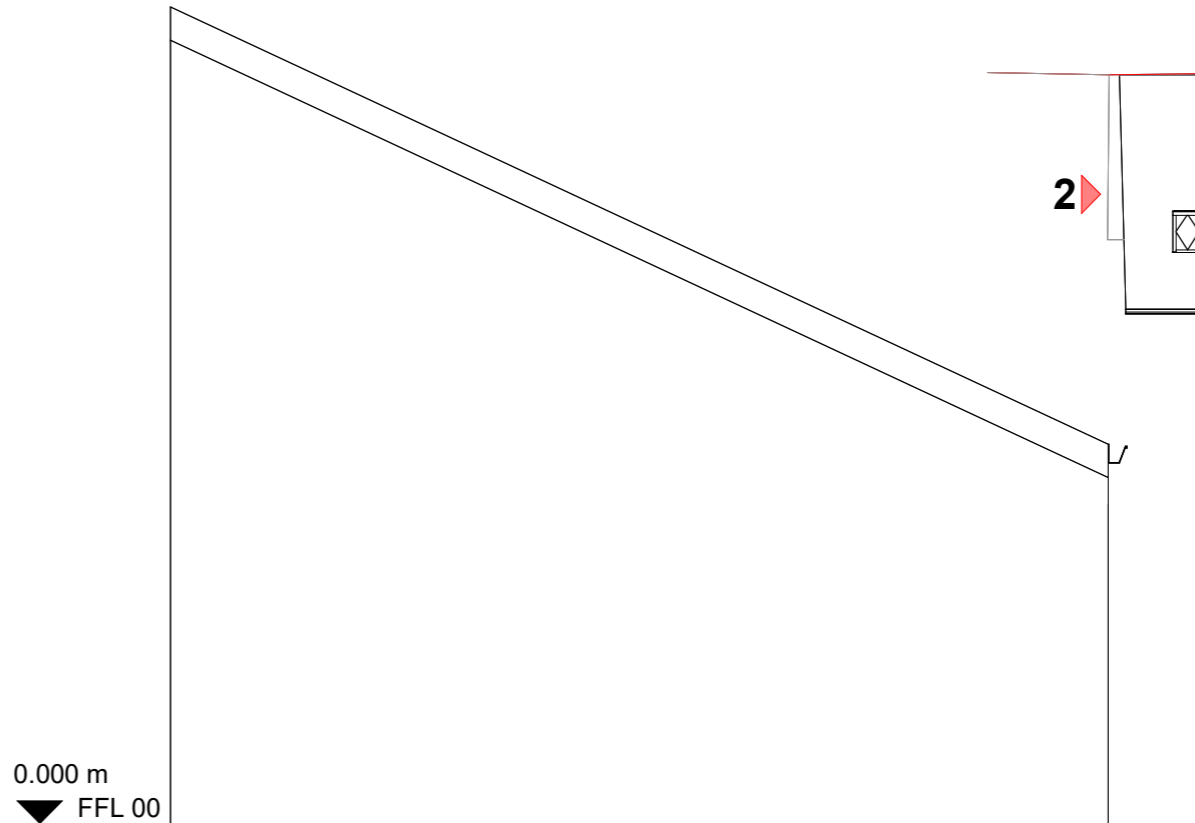

**2: Existing North Elevation**  
1 : 50

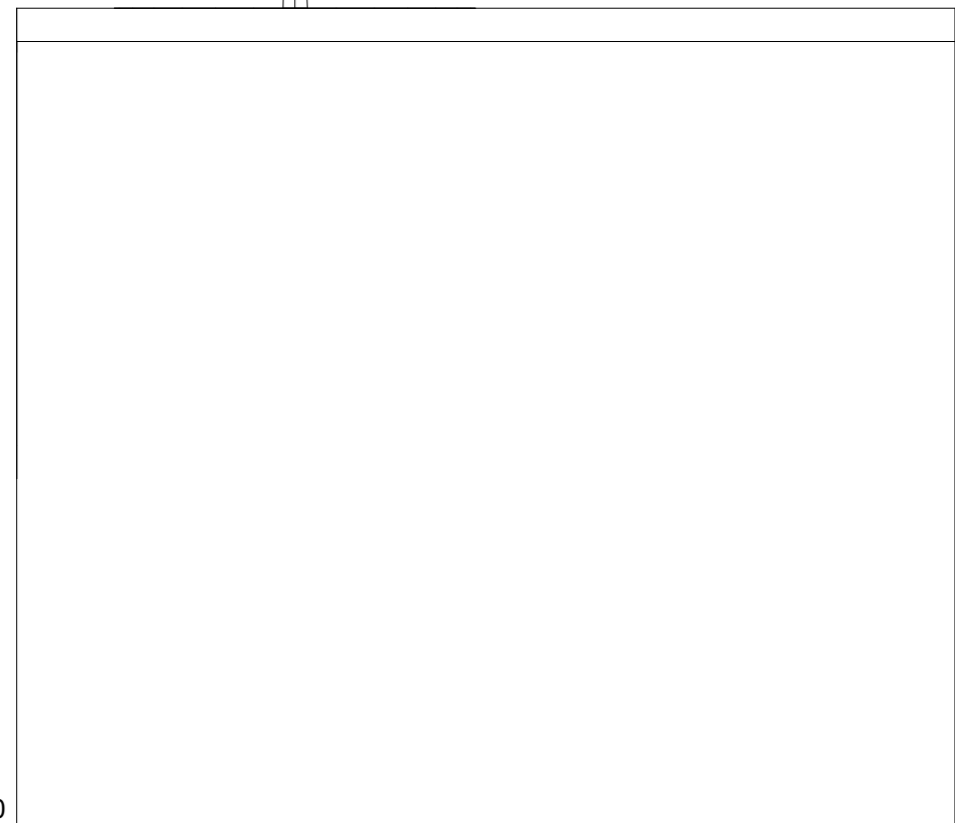

**3: Existing East Elevation**  
1 : 50

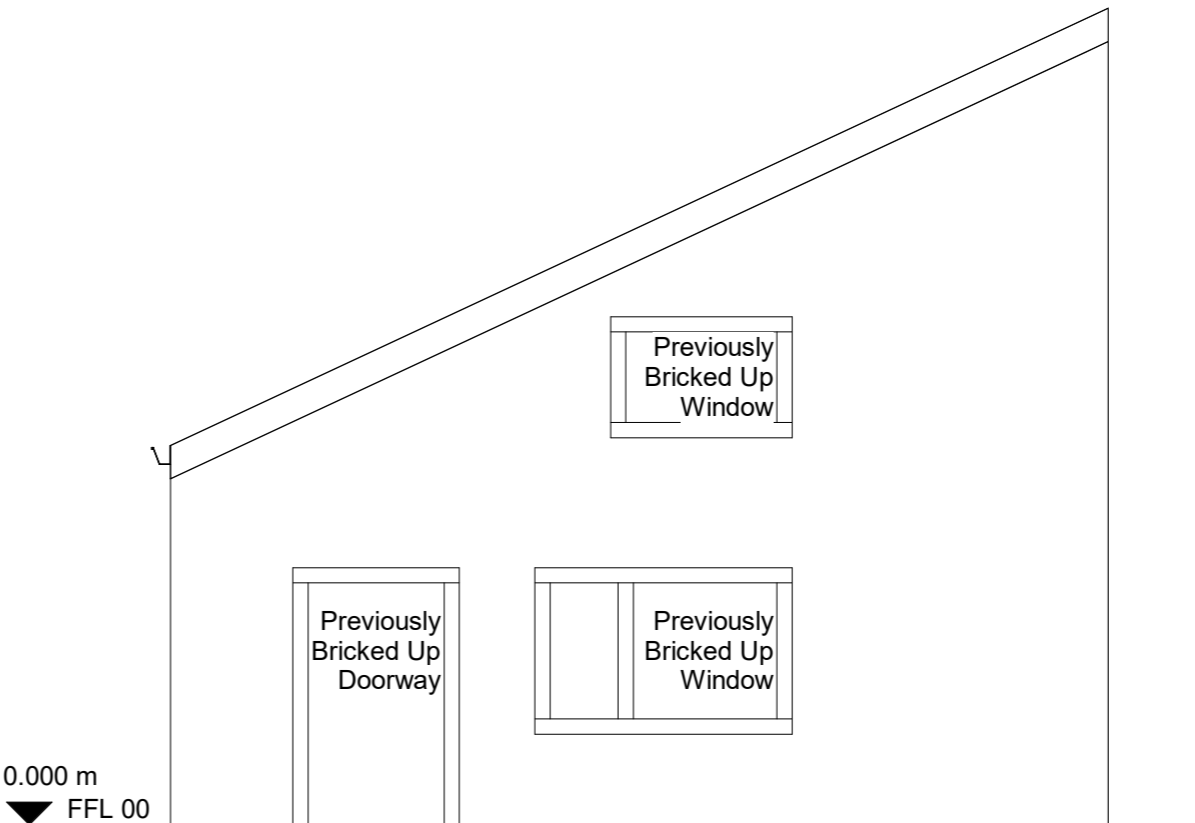

**4: Existing South Elevation**  
1 : 50

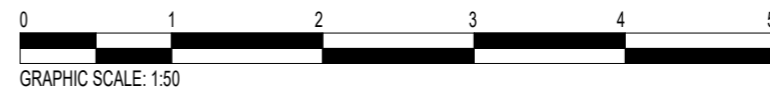

Rev	Date	Description	Rev By	Chk'd By
Project Title				
PROPOSED OUTHOUSE CONVERSION				
116 GAWTHORPE LANE, GAWTHORPE, HUDDERSFIELD, HD5 0NZ				
Client				
SIMON & ANNA				
Status				
PLANNING				
Scale				
As indicated			Drawing Size A3	
Drawn By				
EG			Date -	
Drawing Title				
Existing Elevations				
Job-Dwg No				
116 - 0210			Rev	

e-mail - edgray.photog@outlook.com  
tel. - 07861580620



Planning Drawings  
Building Regulation Drawings

ARCHITECTURAL  
TECHNOLOGIST