

1: Proposed West Elevation
1 : 50

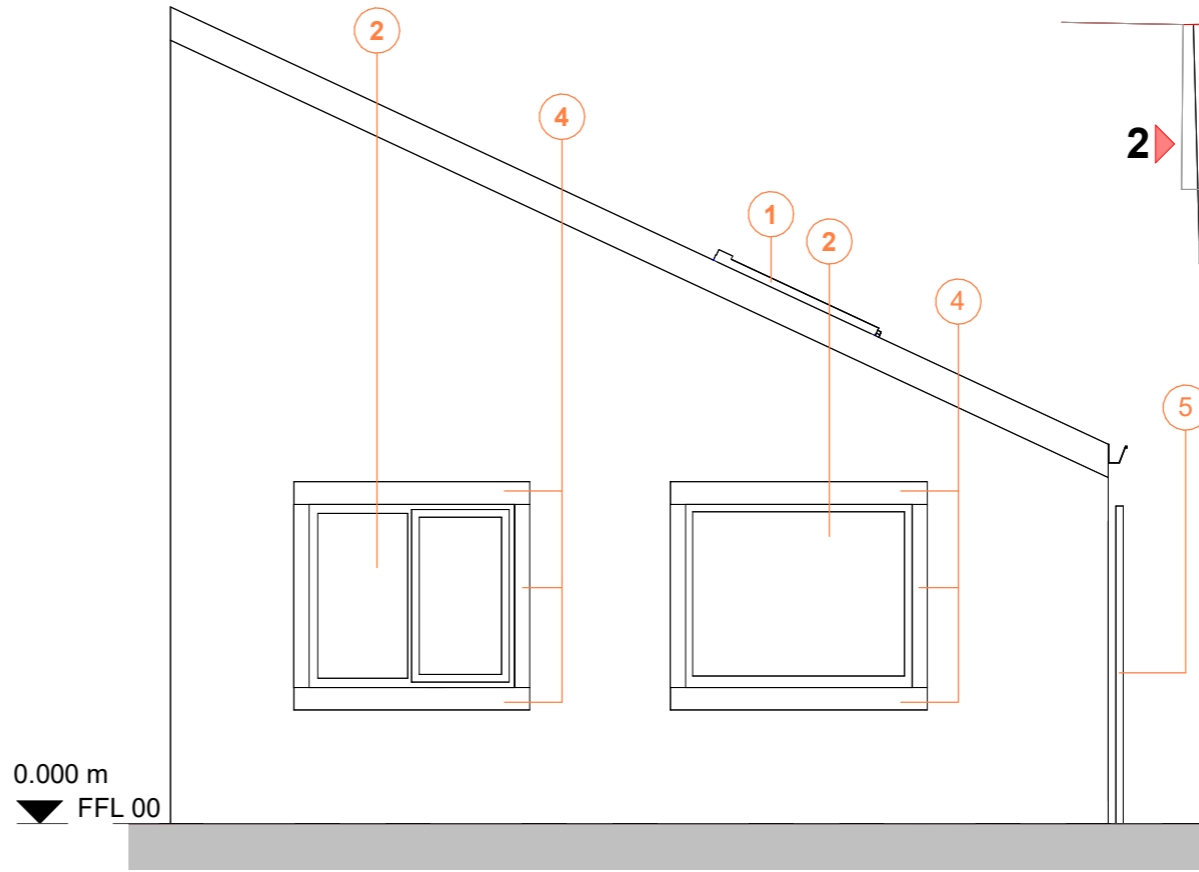

2: Proposed North Elevation
1 : 50

Elevation Key Plan
1 : 200

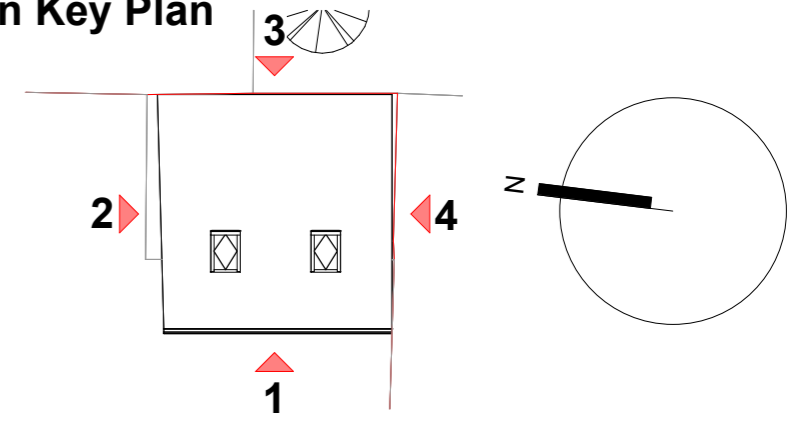

Material Key	
1	VELUX Roof Light 780 x 1180mm Frame Colour: Black
2	uPVC Framed Window Frame Colour: Baige/Cream (TBC)
3	uPVC Framed, Glazed Double Doors Frame Colour: Beige/Cream (TBC)
4	Ashlar Finish Stone opening surrounds (Lintels/Mullions/Cills) Colour: Sandstone
5	Primed and Painted Beige/Cream Timber Window/Door Shutters. Colour: Baige/Cream (TBC)



3: Proposed East Elevation
1 : 50

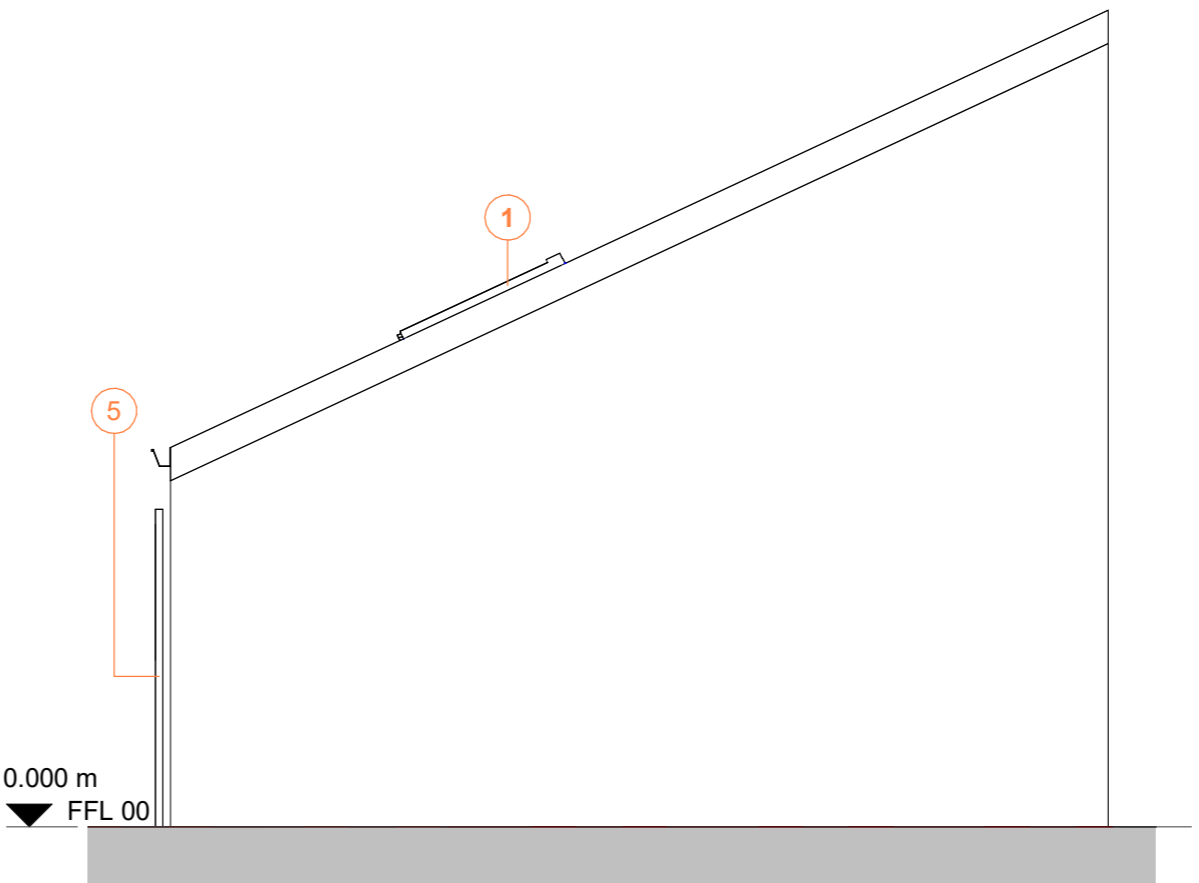

4: Proposed South Elevation
1 : 50

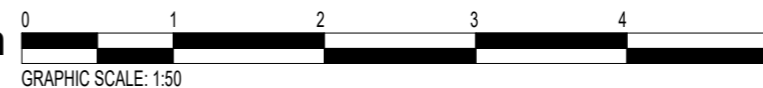

Rev	Date	Description	Rev By	Chk'd By
Project Title				
PROPOSED OUTHOUSE CONVERSION				
116 GAWTHORPE LANE, GAWTHORPE, HUDDERSFIELD, HD5 0NZ				
Client				
SIMON & ANNA				
Status				
PLANNING				
Scale				Drawing Size
As indicated				A3
Drawn By		Date		-
EG				
Drawing Title				
Proposed Elevations				
Job-Dwg No				Rev
116 - 2100				

e-mail - edgray.photog@outlook.com
tel. - 07861580620



Planning Drawings
Building Regulation Drawings

ARCHITECTURAL
TECHNOLOGIST