

Existing Roof Plan
Scale 1:200

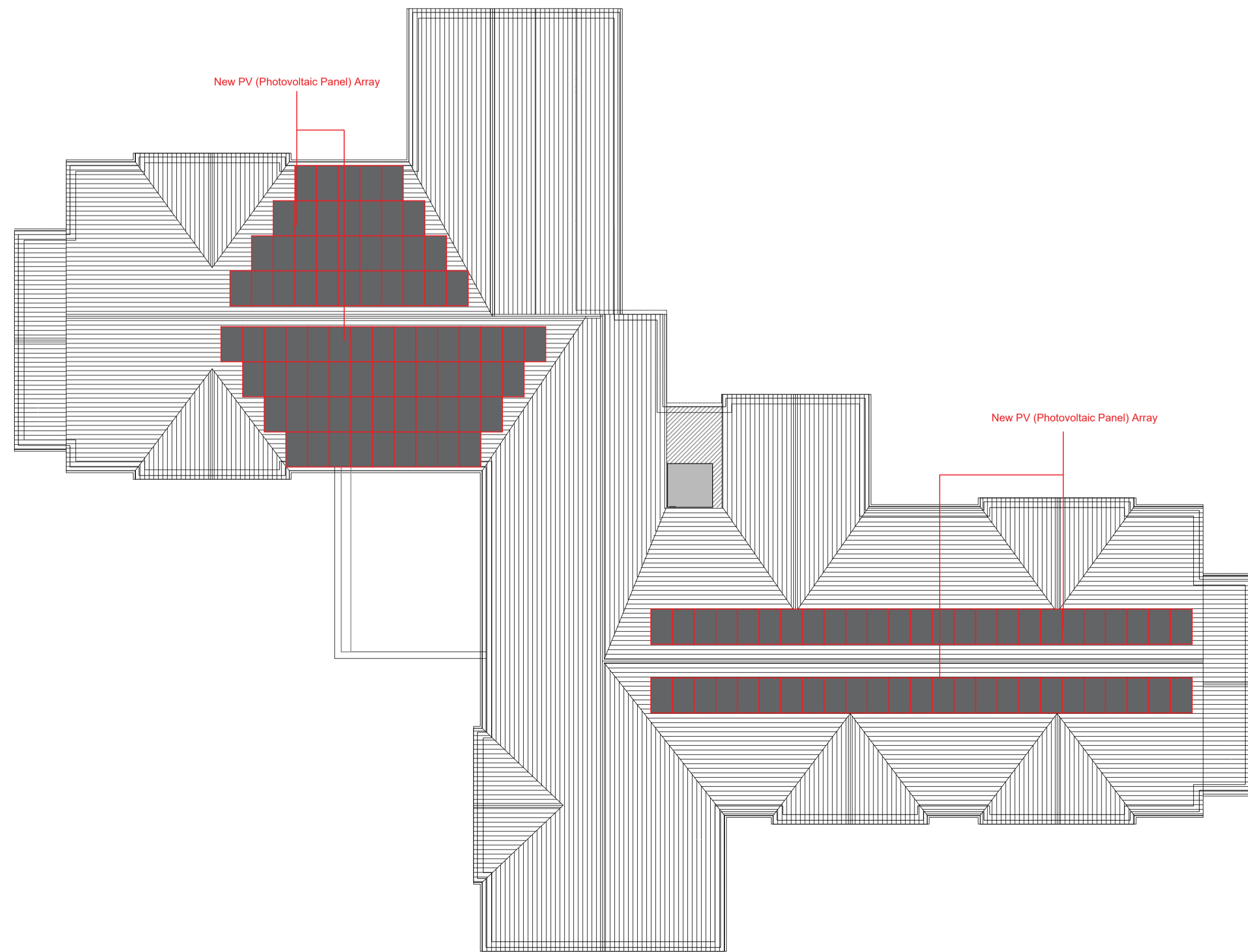

Proposed Roof Plan - PV Array
Scale 1:200



510W Photo Voltaic Panels - Black (See Data Sheet)
 Panel Size - 1134mm(w) x 1953mm(h) x 30mm(d)
 Fixing - Specialist framing system for tile roof - overall projection around 80mm

Do not scale from this drawing. Use figured dimensions only, which are displayed in millimeters unless stated otherwise. The contractor is requested to check all dimensions before work is put in hand. Any discrepancies within the drawing should be reported prior to commencement of works.

This drawing is copyright and remains the property of Revival Architecture Ltd. This drawing must only be used for the purpose for which it is supplied and its contents must not be reproduced for any purpose without written permission.

Project:	Busker Lane, Scissett
Client:	TLC Care Group
Title:	Existing and Proposed Roof Plans
Date:	13.01.26
Drawn:	RM
Check:	DB
Scale@A1:	1:200
Revision:	P01
Status:	Planning

Drawing Number:

2090-RA-XX-XX-DR-A-0105