

**PROPOSED EAST ELEVATION**  
1:50

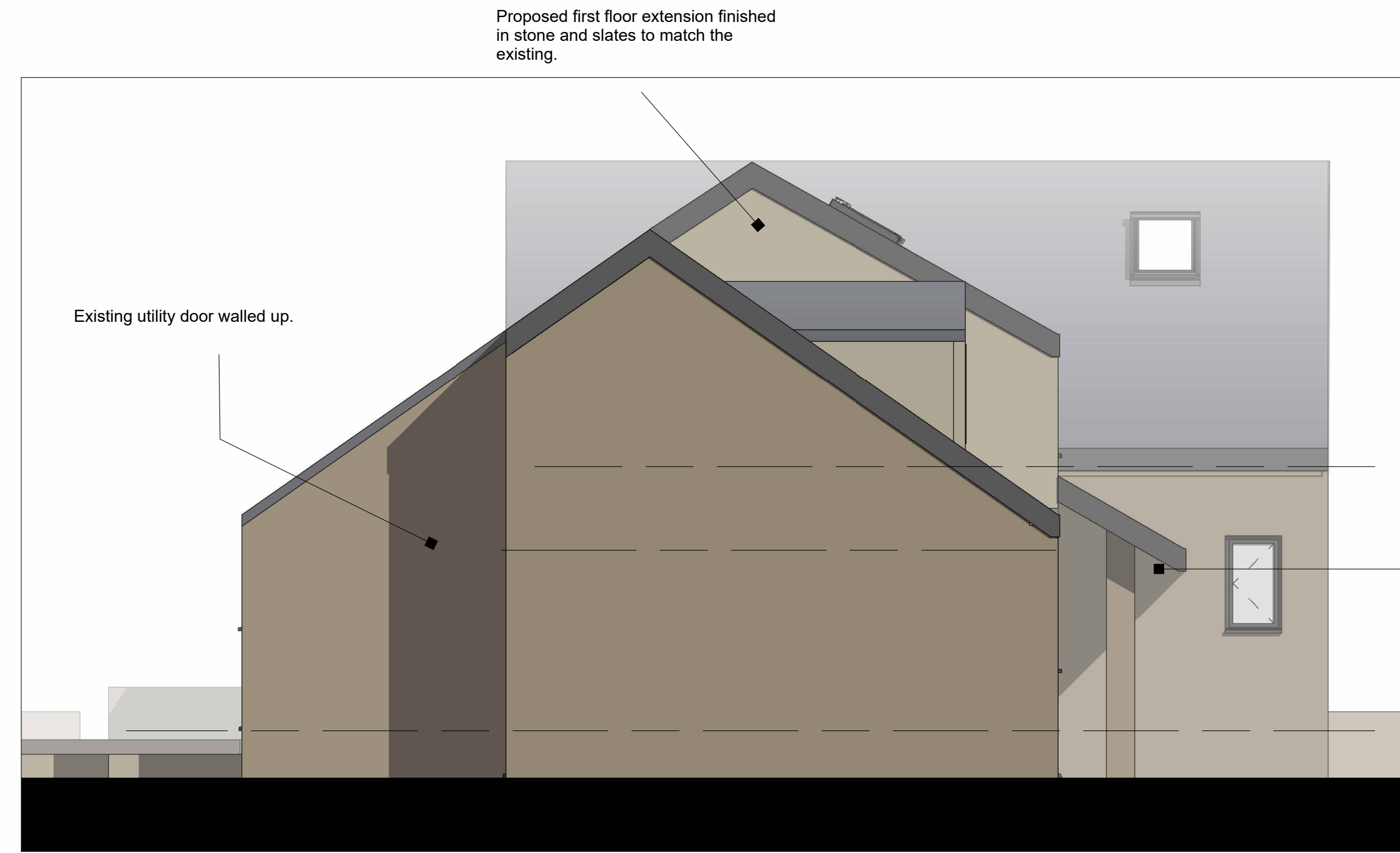

**PROPOSED SOUTH ELEVATION**  
1:50



**PROPOSED WEST ELEVATION**  
1:50

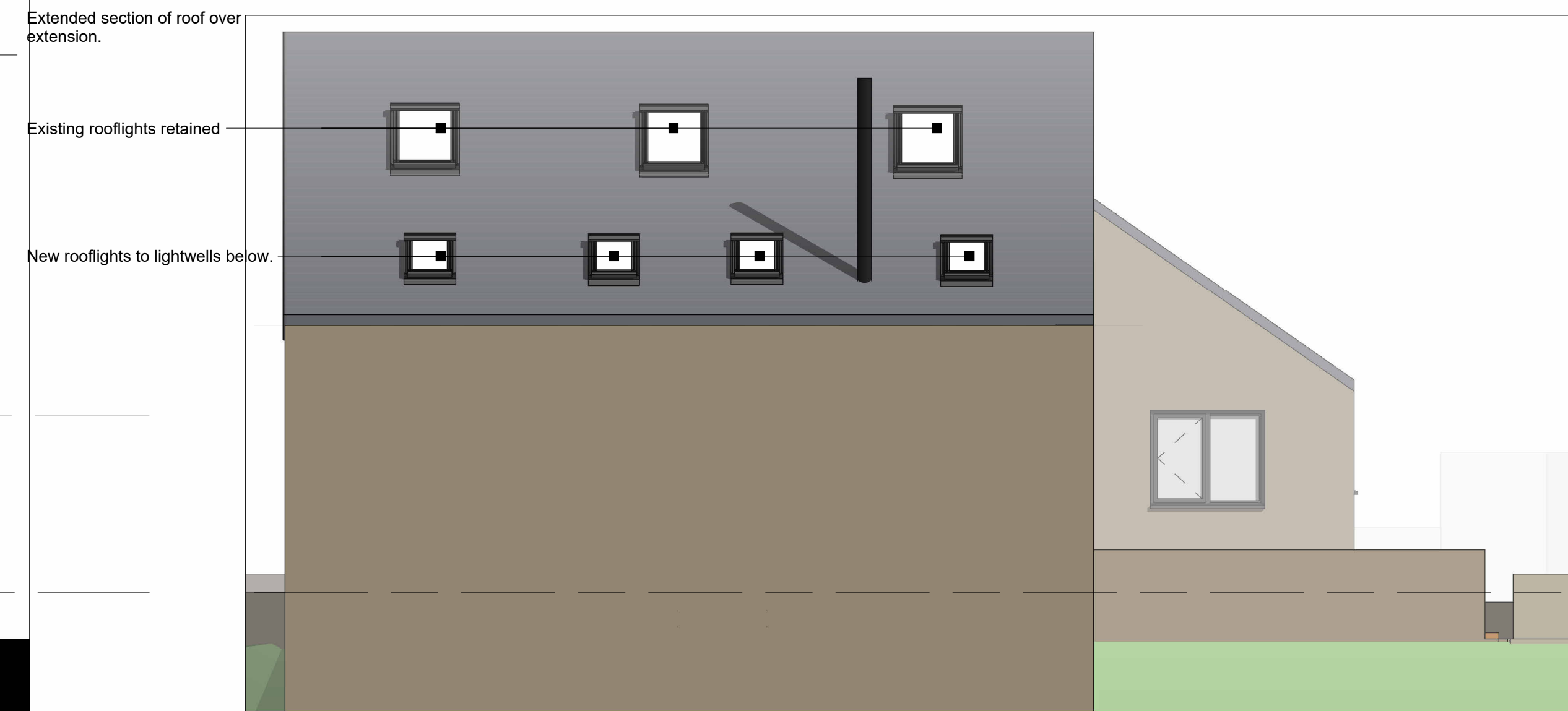

**PROPOSED NORTH ELEVATION**  
1:50

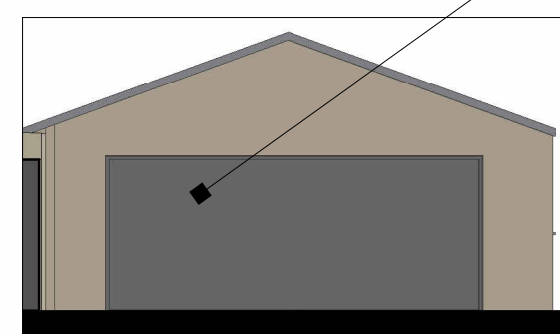

**PROPOSED GARAGE EAST ELEVATION**  
1:100

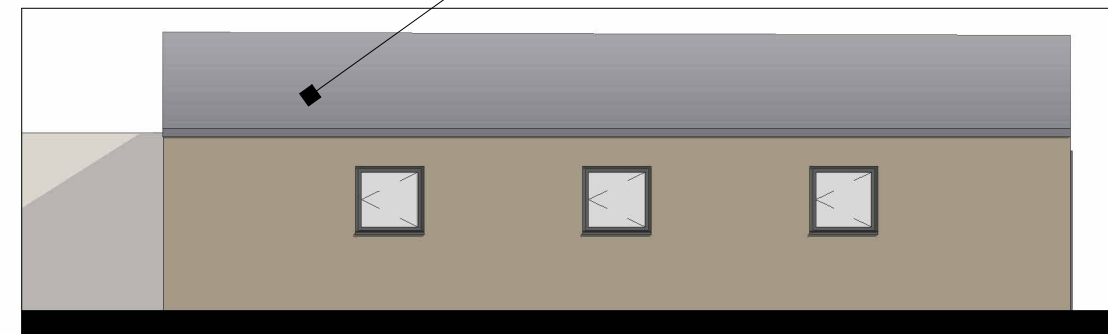

**PROPOSED GARAGE NORTH ELEVATION**  
1:100



**PROPOSED GARAGE WEST ELEVATION**  
1:100

Proposed roller double garage door.

Proposed garage built form stone with interlocking concrete tiles to roof.

Replacement garage built up to existing retaining wall as existing.

P1	Garage door modified.	JF	04.02.2026
P0	Drawing originated for planning	JF	28.01.2025
Rev No.	Description	Drawn	Date



Client  
Mr & Mrs Houston  
 Project  
4 St Marks Court, Shepley

Drawing Title  
Proposed Elevations

Drawing No	Rev No
2025159/104	P1
Scale	Date Drawn
As indicated @ A1	Jan'26
Purpose of Issue	Drawn By
Planning	JF

