

This drawing along with the design is property and copyright of Hill Rise Architecture Ltd. and shall not be reproduced without express written consent.
 This drawing should be read in conjunction with associated drawings, specifications and other consultant information.
 Only figured dimensions should be used, any dimensions should be site checked prior to construction.
 Any discrepancies shall be reported to the architect. If in doubt - ask.

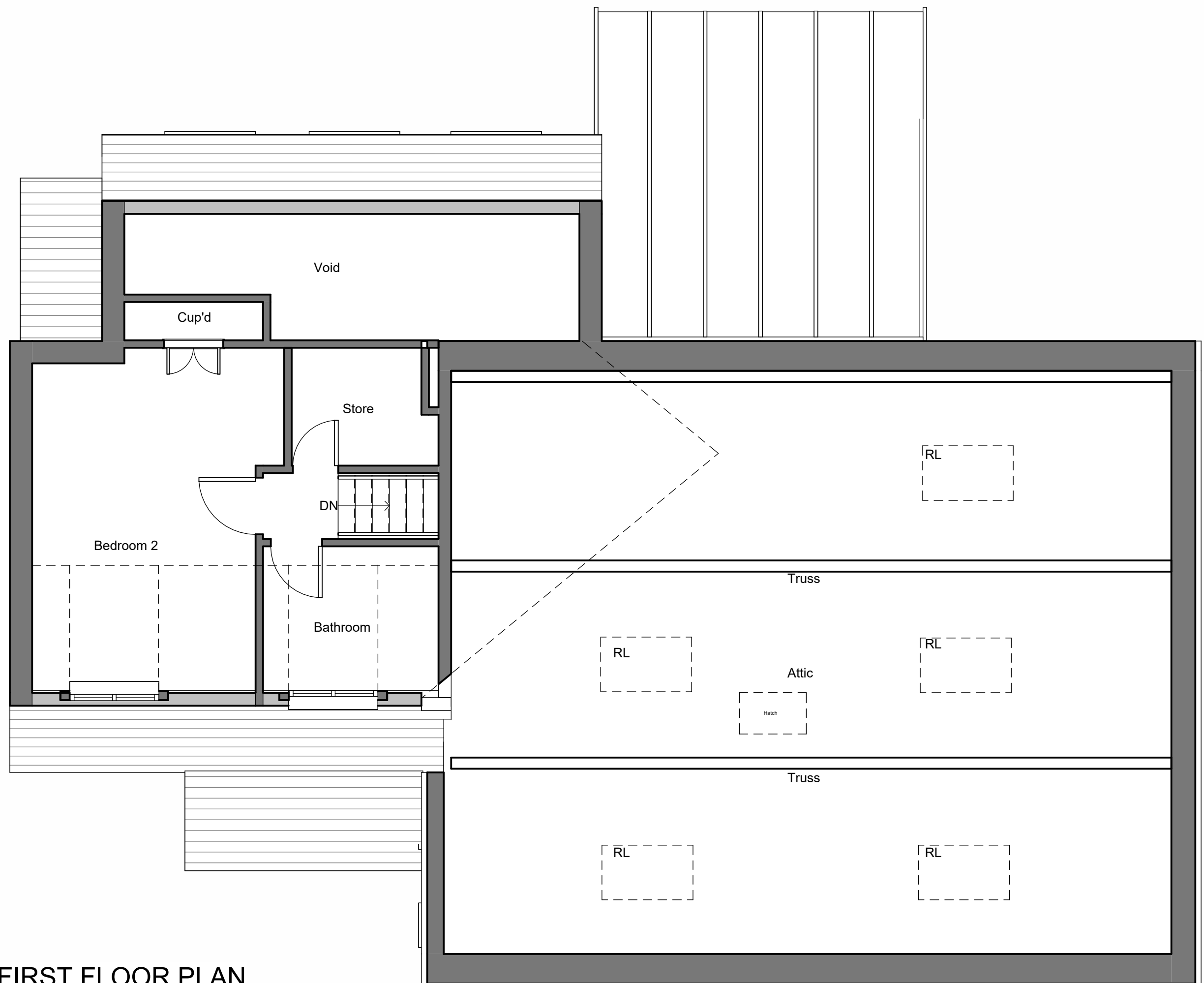

EXISTING FIRST FLOOR PLAN
1:50

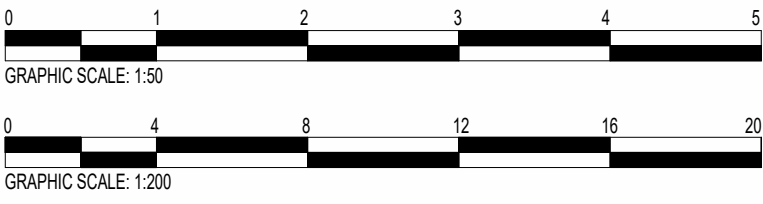
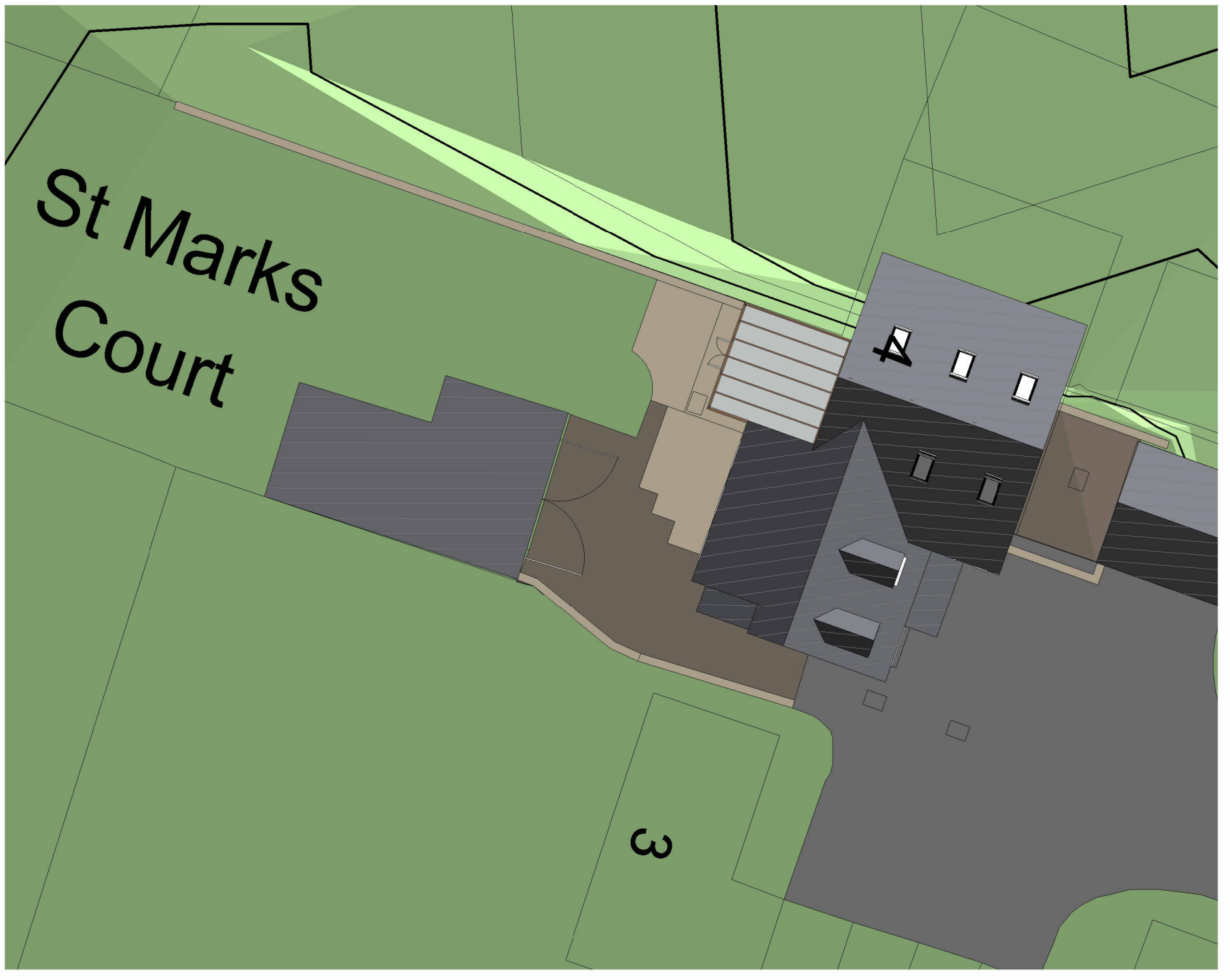

EXISTING SITE PLAN
1:200

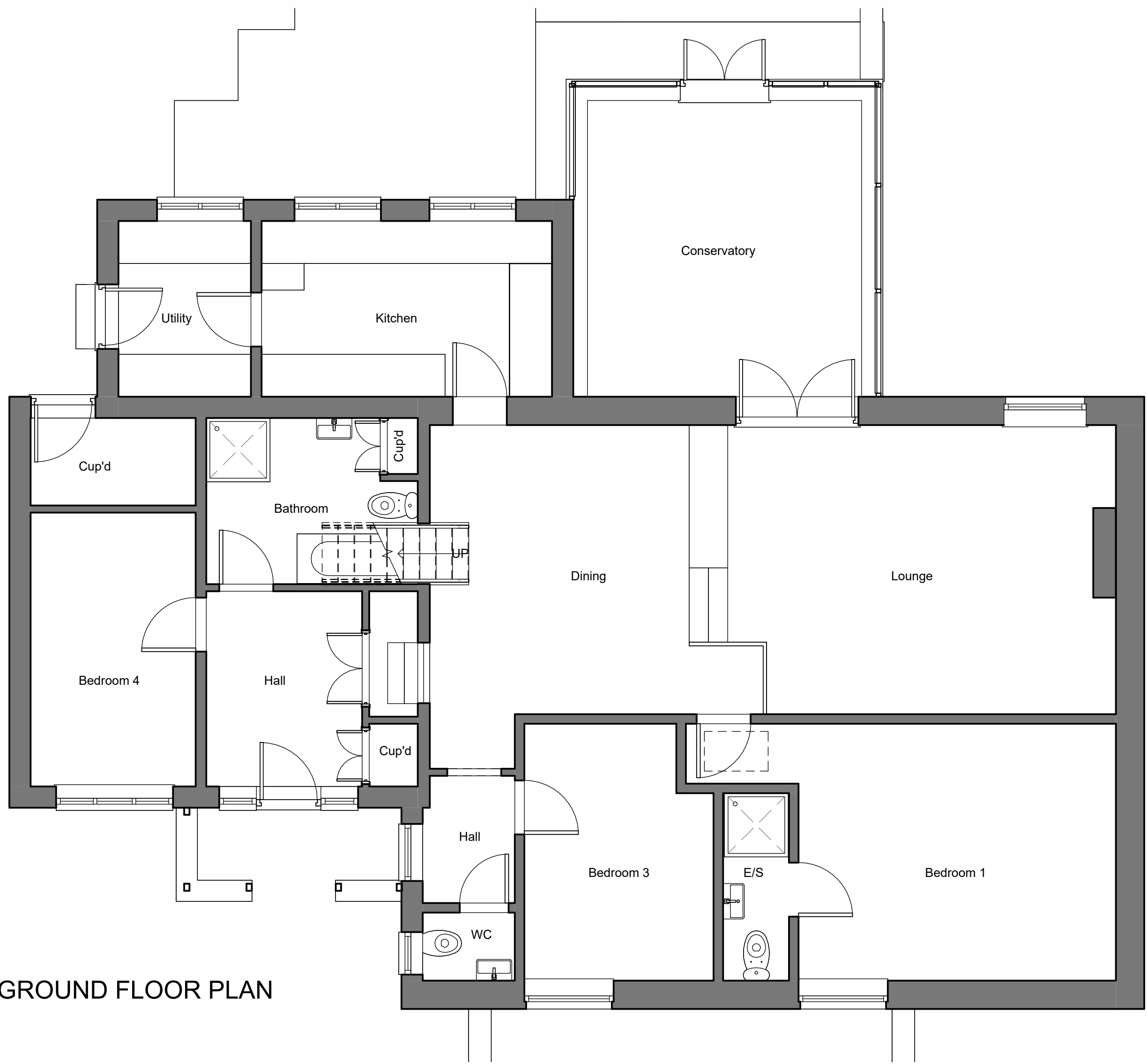

EXISTING GROUND FLOOR PLAN
1:50

Rev No.	Description	Rev No.	Date
PO	Drawing originated	JF	28.01.2025



Client
Mr & Mrs Houston
 Project
4 St Marks Court, Shepley

Drawing Title
Existing Plans

Drawing No	Date Drawn	Rev No
2025159/101	Nov'25	PO
As indicated	@ A1	JF
Planning		