

front elevation - south

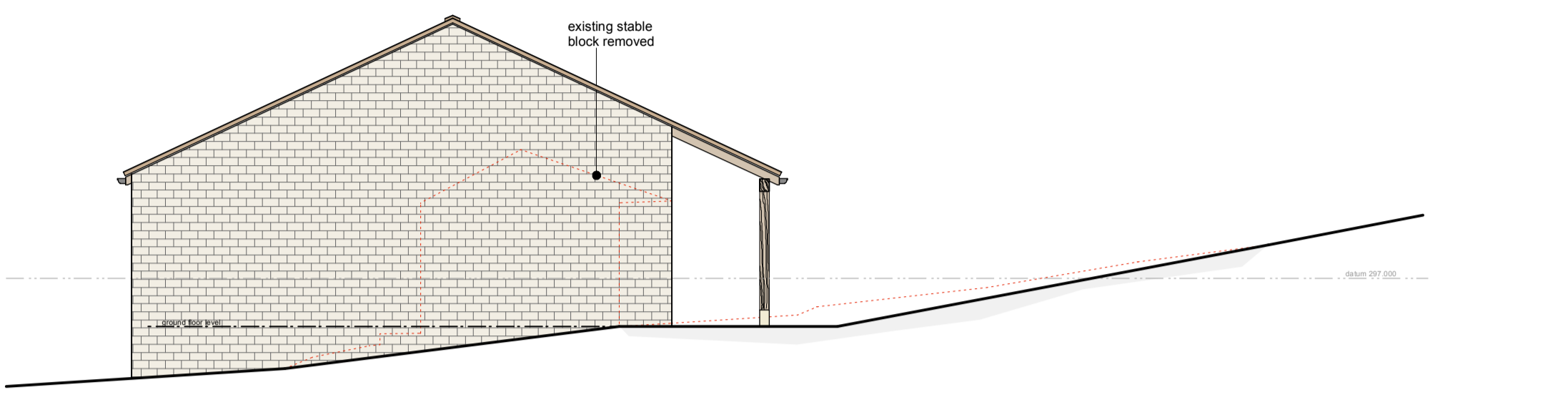

side elevation - west

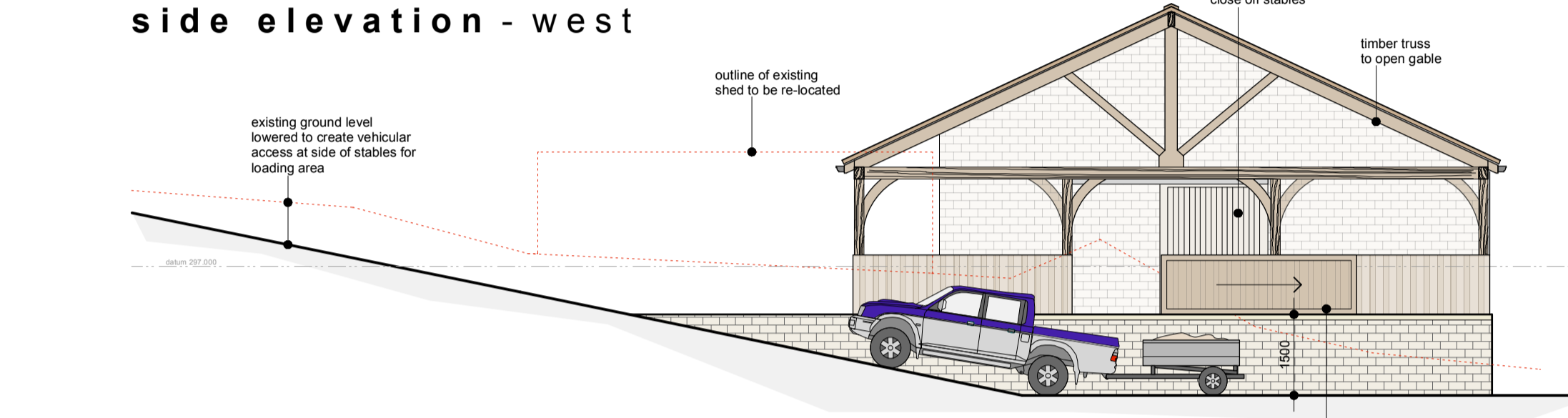

side elevation - east

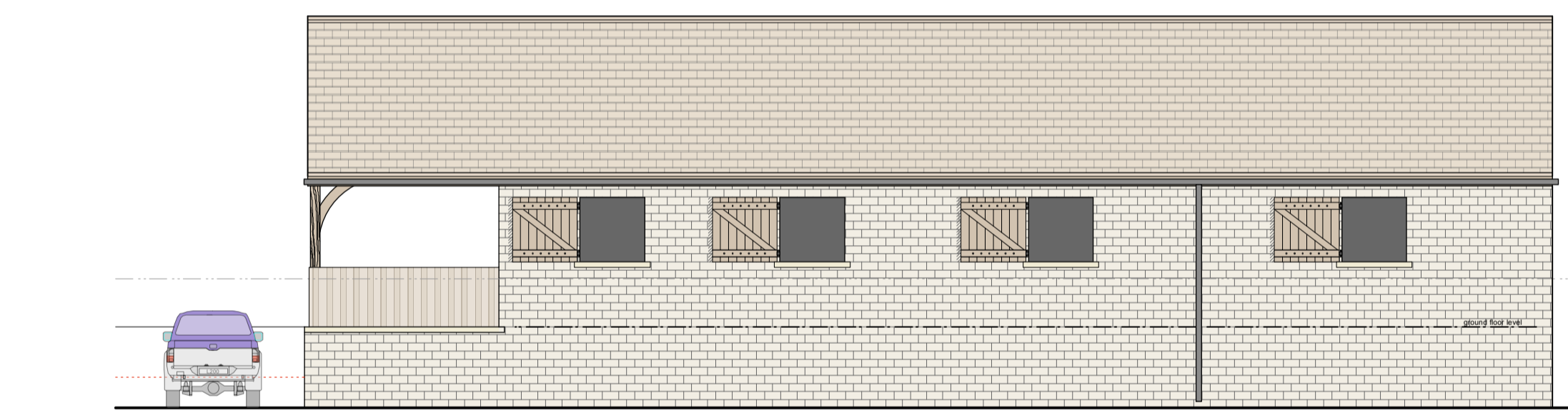

rear elevation - north

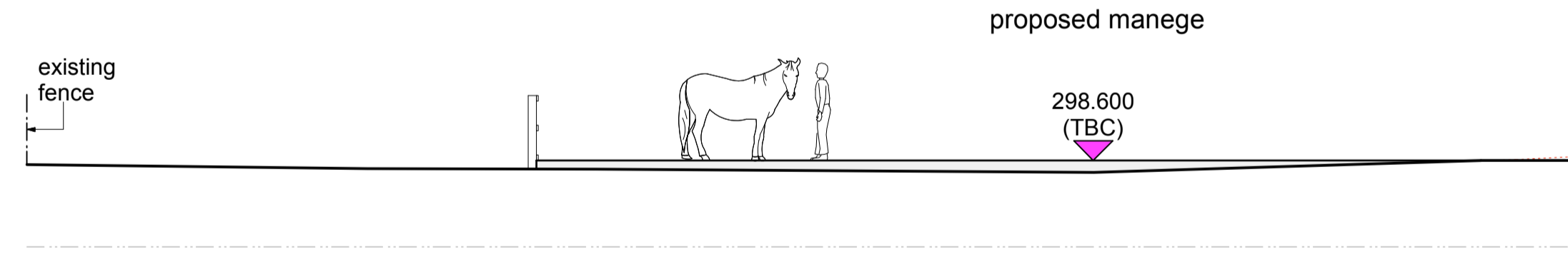

section d-d - manège

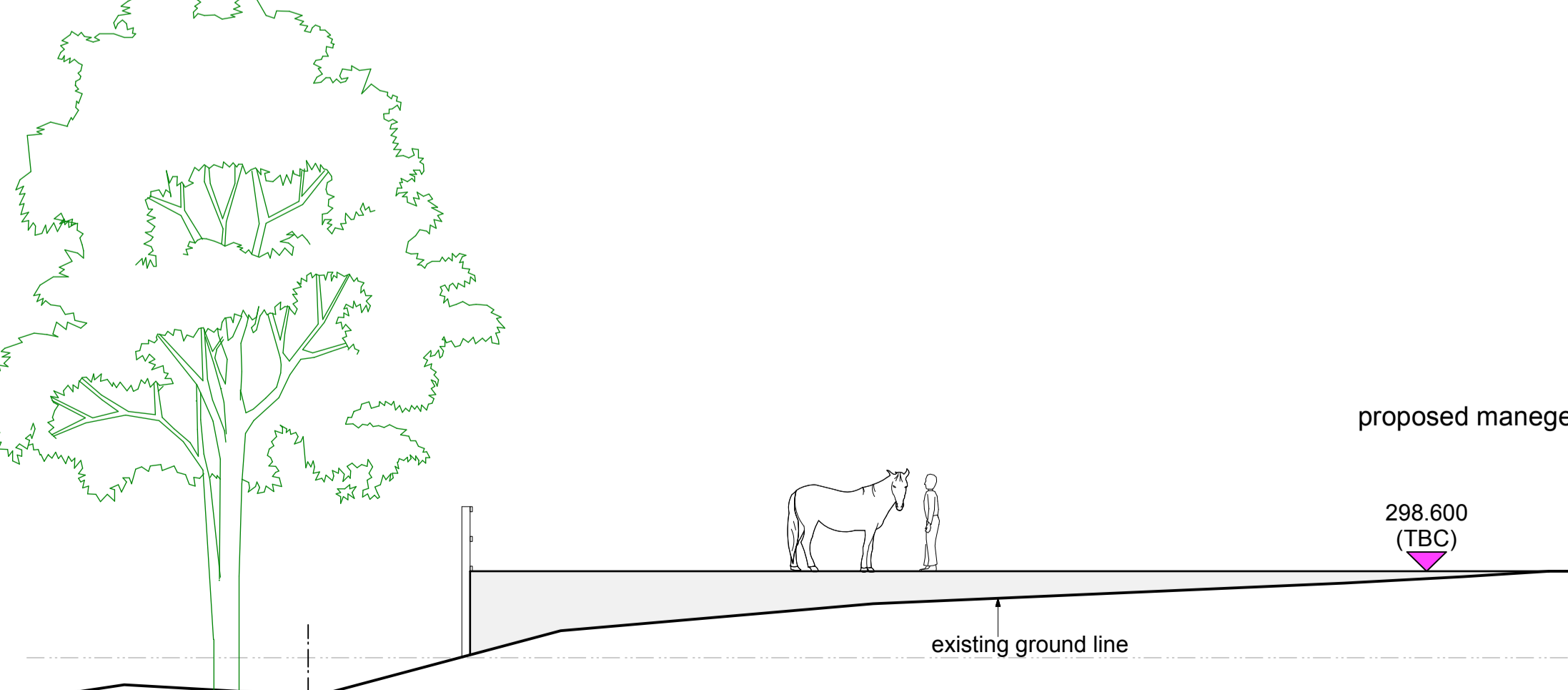

section c-c - manège

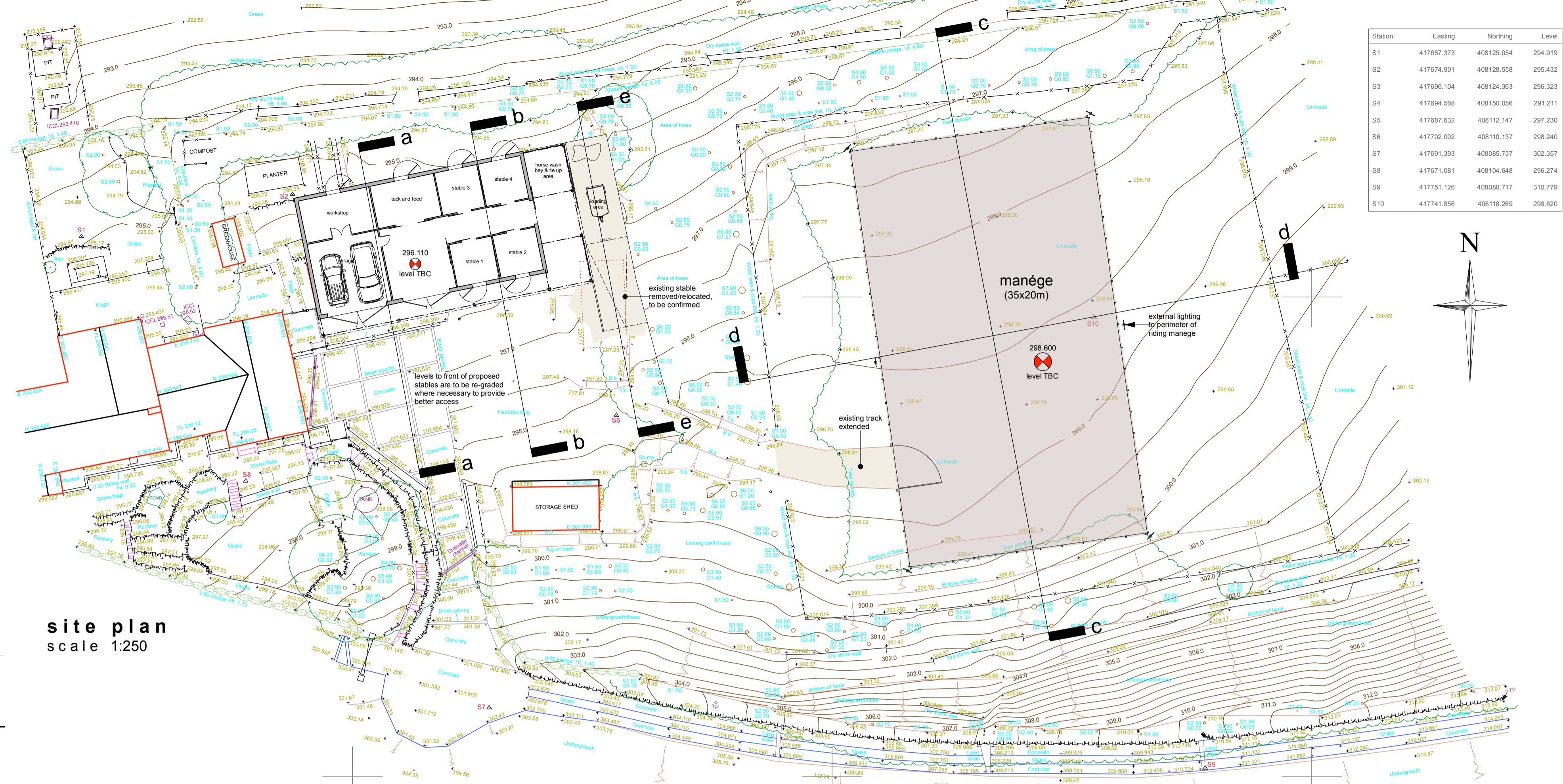

site plan scale 1:250

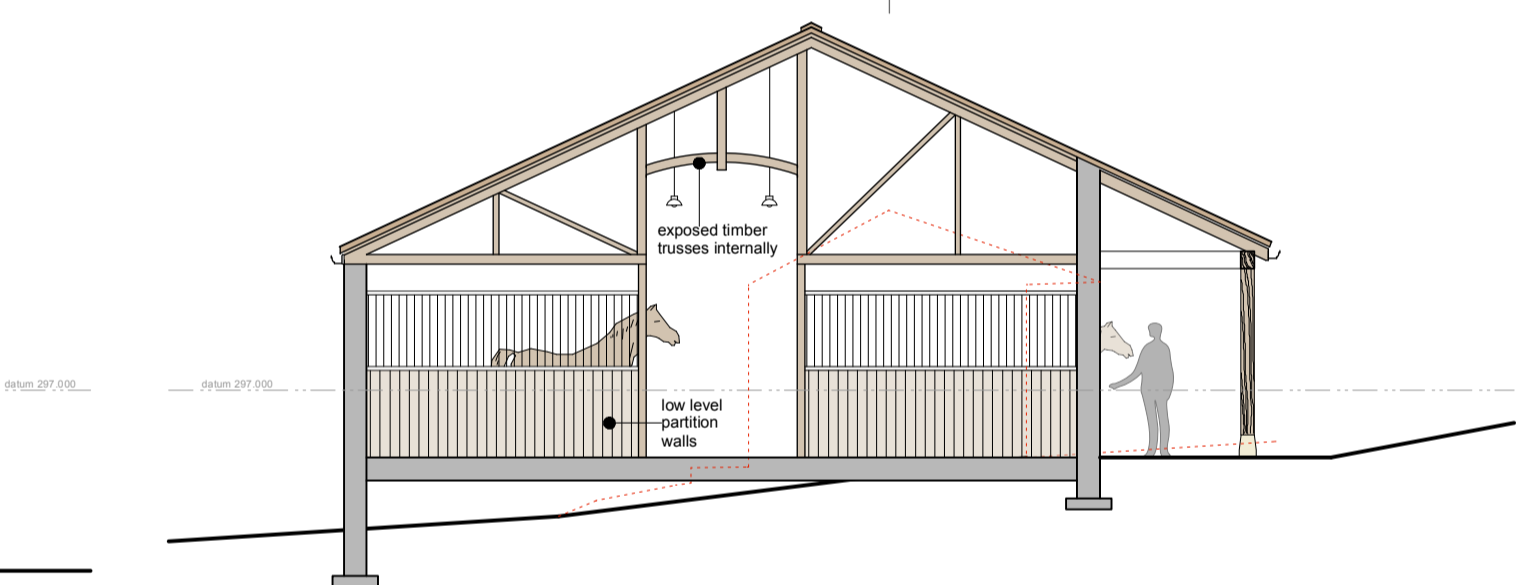

section - stables

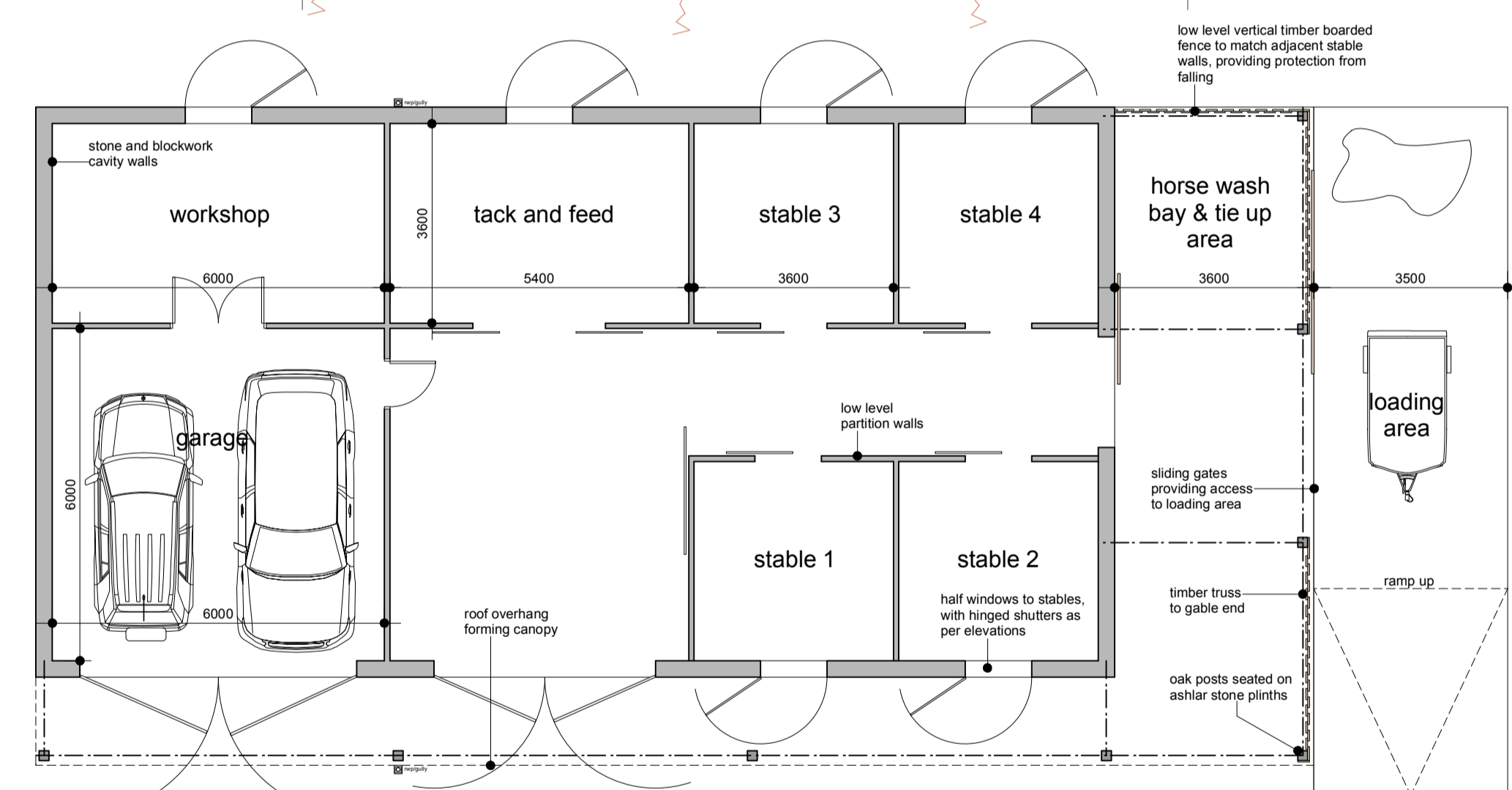

ground floor plan

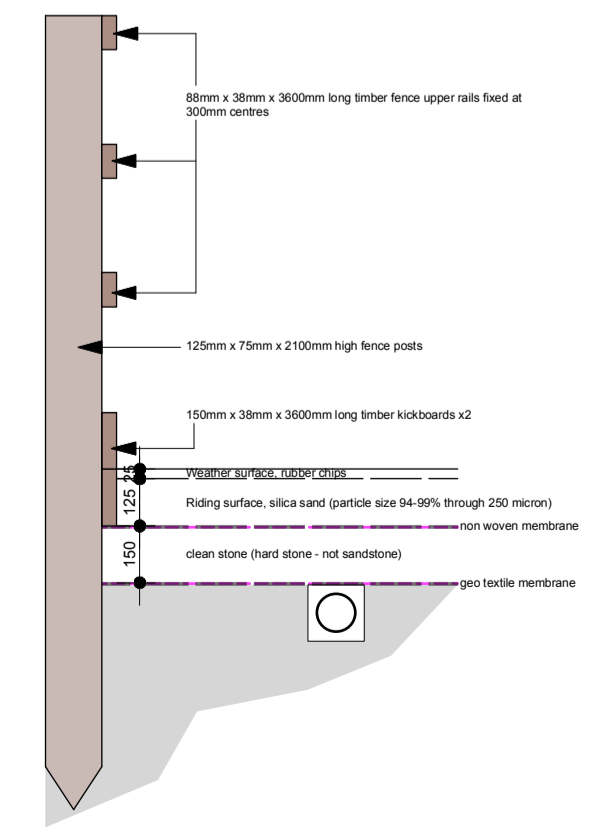

fence detail - manège scale 1:20

Station	Easting	Northing	Level
S1	41767.373	408125.054	294.919
S2	417674.991	408128.558	295.432
S3	417696.104	408124.363	296.323
S4	417694.568	408150.056	291.211
S5	417687.632	408112.147	297.230
S6	417702.002	408110.137	298.240
S7	417691.393	408085.737	302.357
S8	417671.081	408104.648	296.274
S9	417751.126	408080.717	310.719
S10	417741.856	408118.269	298.620

This drawing has been prepared specifically for the purpose of obtaining Planning Permission and/or Building Regulation Approval. Its suitability for other purposes, without supplementary details and specifications cannot be guaranteed. The Permissions and/or Approvals are beyond the Architects control, and no guarantee that such will be granted is given or to be inferred by reason of the preparation of this drawing. Only figured dimensions are to be used. All dimensions to be checked on site. This drawing, together with the design is the property and copyright of the Architect and must not be reproduced without prior written permission.

rev.	description	date	drawn	approved
P03	Drawing amended to change timber boarding to stone	26.01.26	NG	NG
P02	Drawing updated following meeting with client	18.06.21	JS	NG
P01	Drawing originated	07.06.21	JS	NG



project Proposed barn, garage and riding manège located in green belt at Upper Holme House Farm, Hirst Lane, Cumberworth, HD8 8GA for Mr T. & Mrs L. Portman

title General arrangement as proposed
number 21041D-02-P03
scale 1:100, 1:250
size A1