

Notes:  
 This drawing is the sole copyright of KPP Architects Ltd and reproduction in any form is forbidden unless permission is obtained in writing.  
 Do not scale from this drawing. Any discrepancies on site should be brought to the attention of KPP Architects Ltd.  
 Work and materials must comply with the current building regulations and codes of practice and be read in conjunction with building specifications and other sub-contractors information. All materials are to be installed in strict accordance with the recommendations of the manufacturers.



ELEVATION A-A



ELEVATION B-B

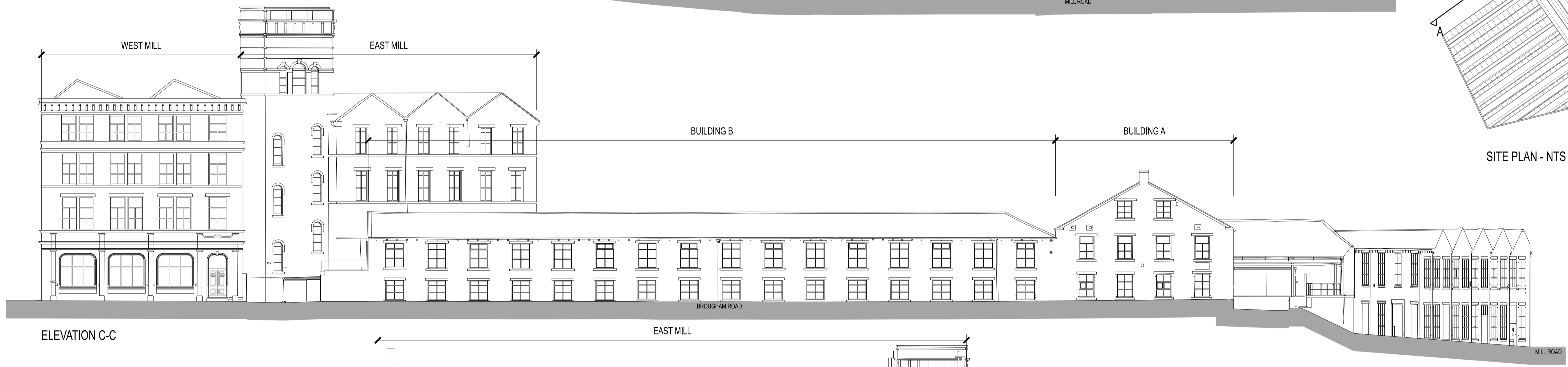

ELEVATION C-C



ELEVATION D-D

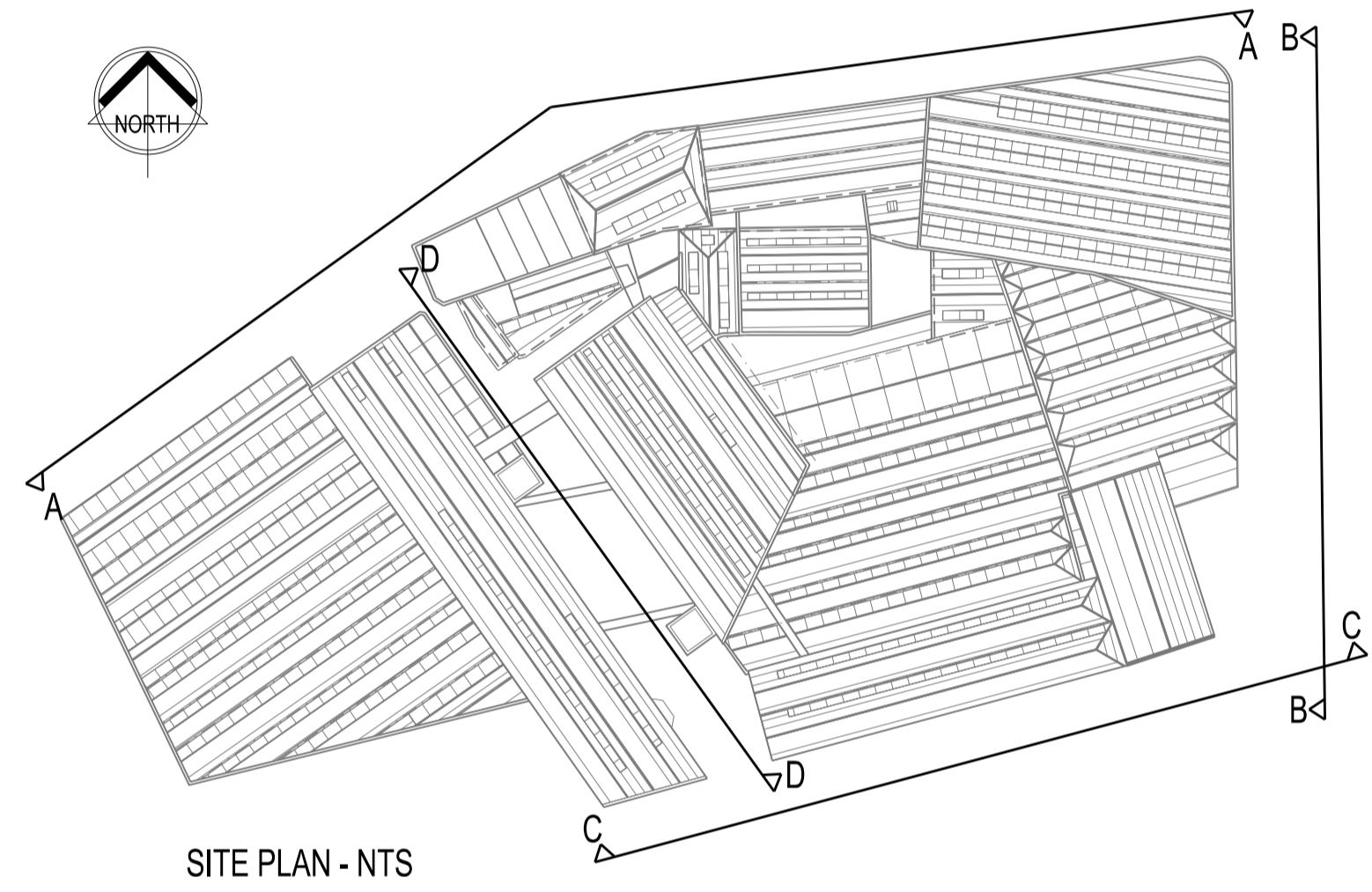

SITE PLAN - NTS

Rev	Description	By	Chkd	Date

Client  
**CROWTHER BRUCE AND COMPANY LIMITED**

Project Title  
**PROPOSED REGENERATION NEW MILLS, MARSDEN**

Drawing Title  
**EXISTING ELEVATIONS SHEET 1**

**KPP ARCHITECTS**  
 Lodge House  
 12 Town Street  
 Horsforth, Leeds LS184RJ  
 T : +44 (0) 113 2390460  
 E : architects@kpp-leeds.co.uk  
 W : www.kpp-leeds.co.uk

Scale	Size	Date	Drawn	Checked
1:200	A1	05.01.26	KW	SF

Status  
**PLANNING**

KPP Job No	Rev
<b>2197-02</b>	-
Number	
<b>2009</b>	

