

Notes:
 This drawing is the sole copyright of KPP Architects Ltd and reproduction in any form is forbidden unless permission is obtained in writing.
 Do not scale from this drawing. Any discrepancies on site should be brought to the attention of KPP Architects Ltd.
 Work and materials must comply with the current Building Regulations and Codes of Practice and be read in conjunction with building specifications and other sub-contractors information. All materials are to be installed in strict accordance with the recommendations of the manufacturers.

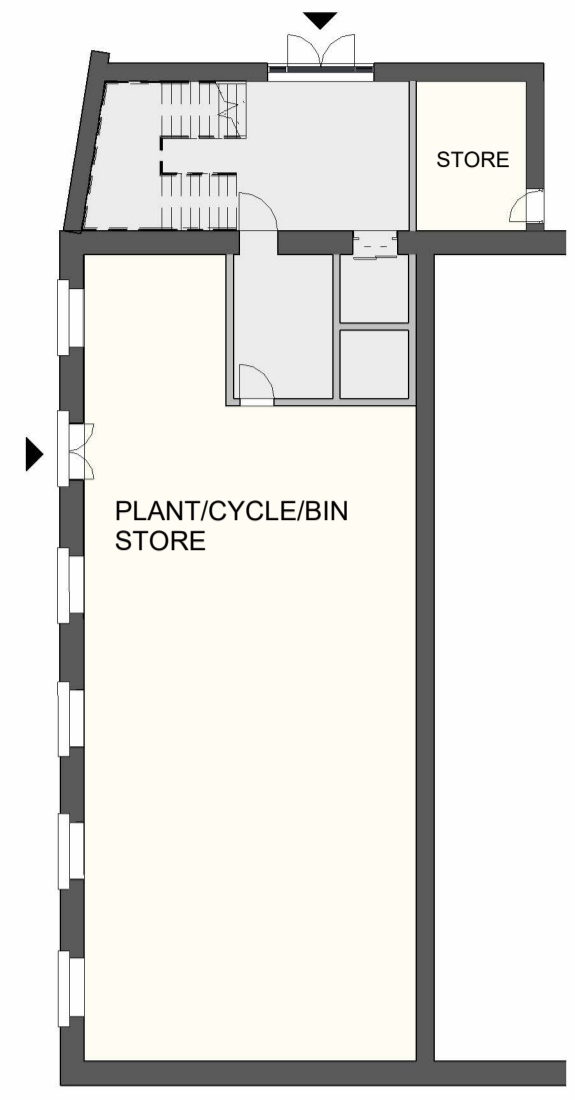

INDICATIVE BASEMENT PLAN
 1 : 200

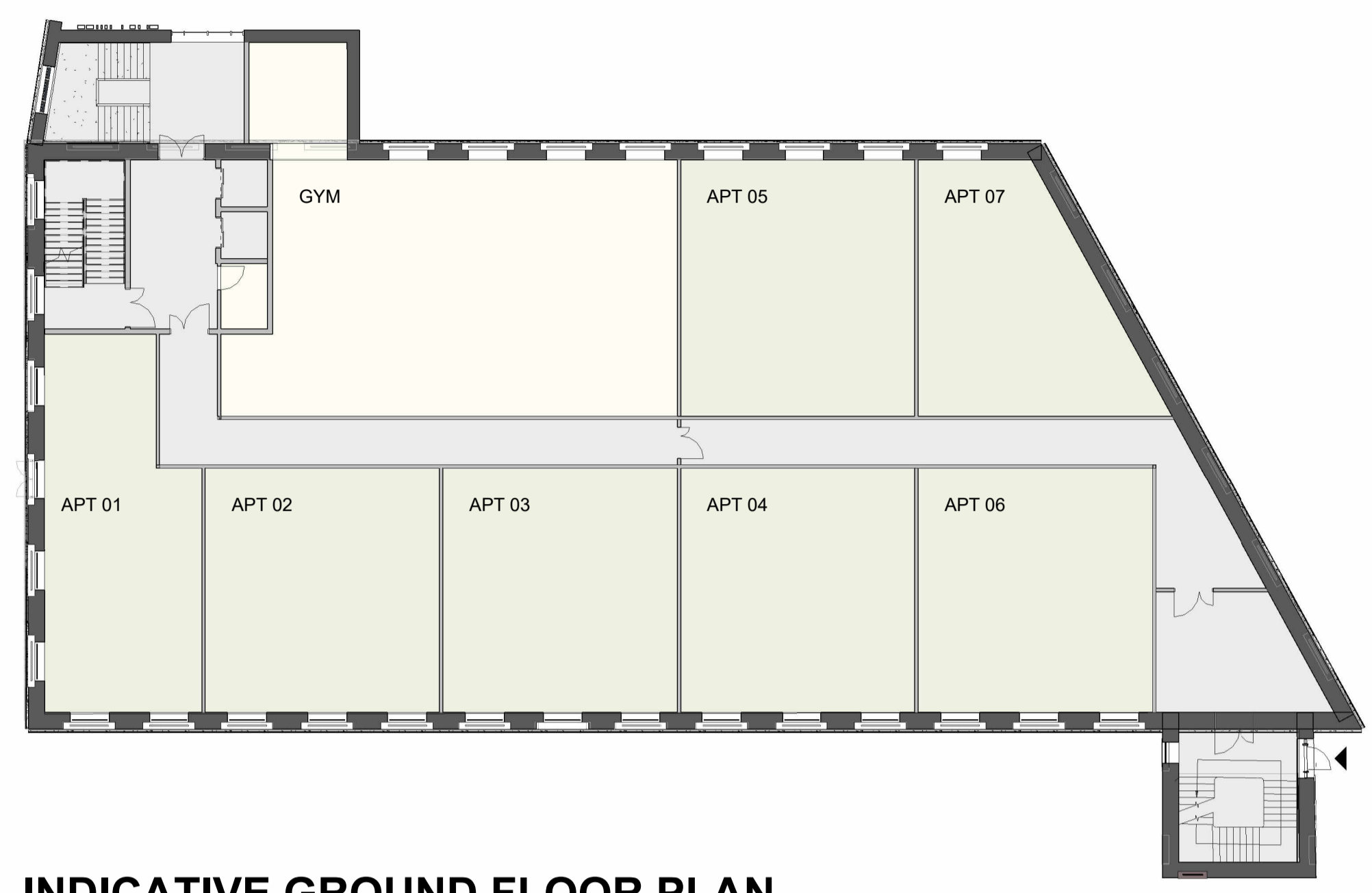

INDICATIVE GROUND FLOOR PLAN
 1 : 200

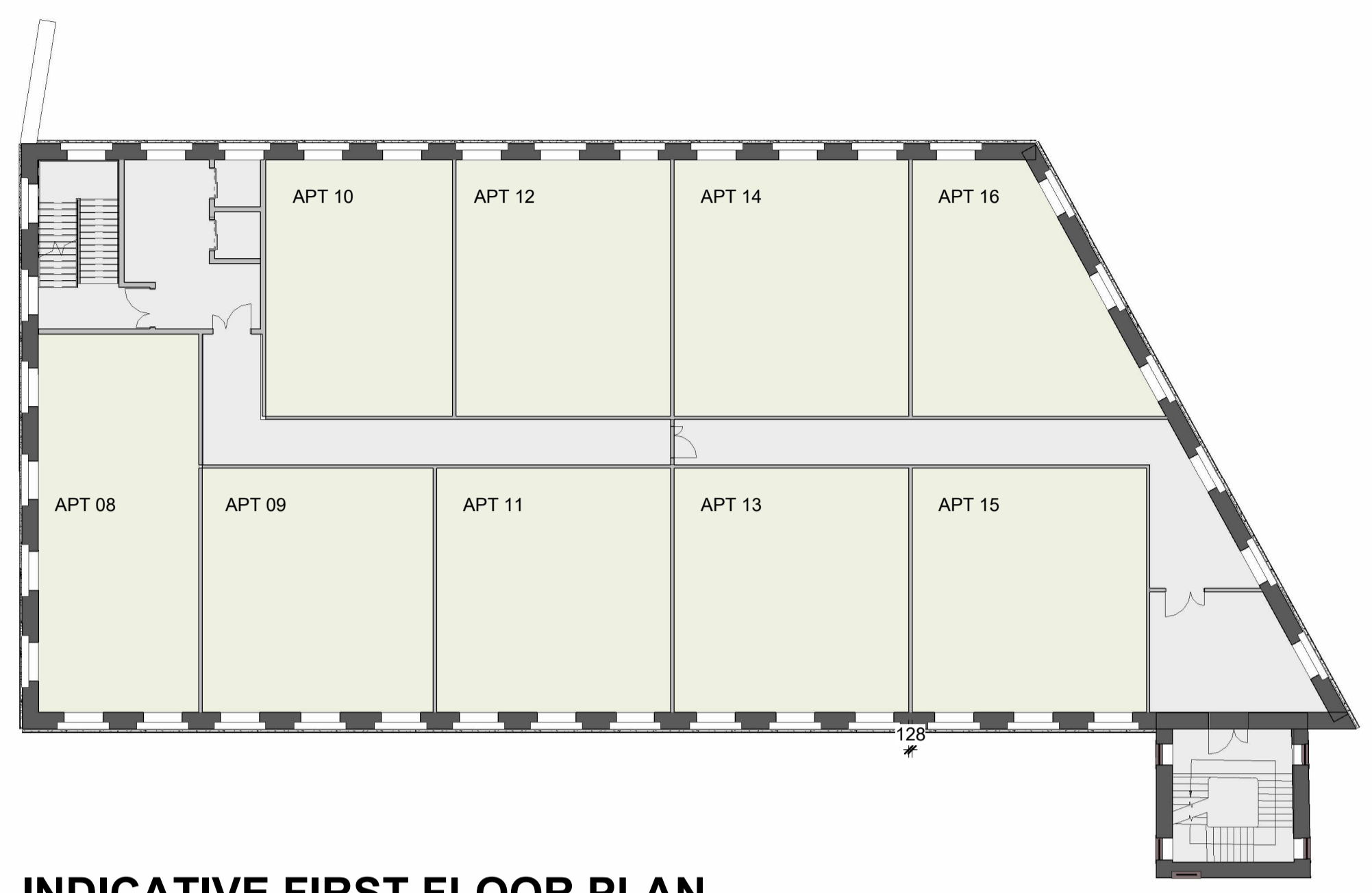

INDICATIVE FIRST FLOOR PLAN
 1 : 200

- CIRCULATION
- RESIDENTIAL
- ANCILLARY

GROUND FLOOR
 7no RESIDENTIAL UNITS
 FIRST FLOOR
 9no RESIDENTIAL UNITS
 SECOND FLOOR
 8no RESIDENTIAL UNITS
 THIRD FLOOR
 8no RESIDENTIAL UNITS
 TOTAL
 32no RESIDENTIAL UNITS
 APARTMENTS A MIX OF 1, 2 & 3 BEDS

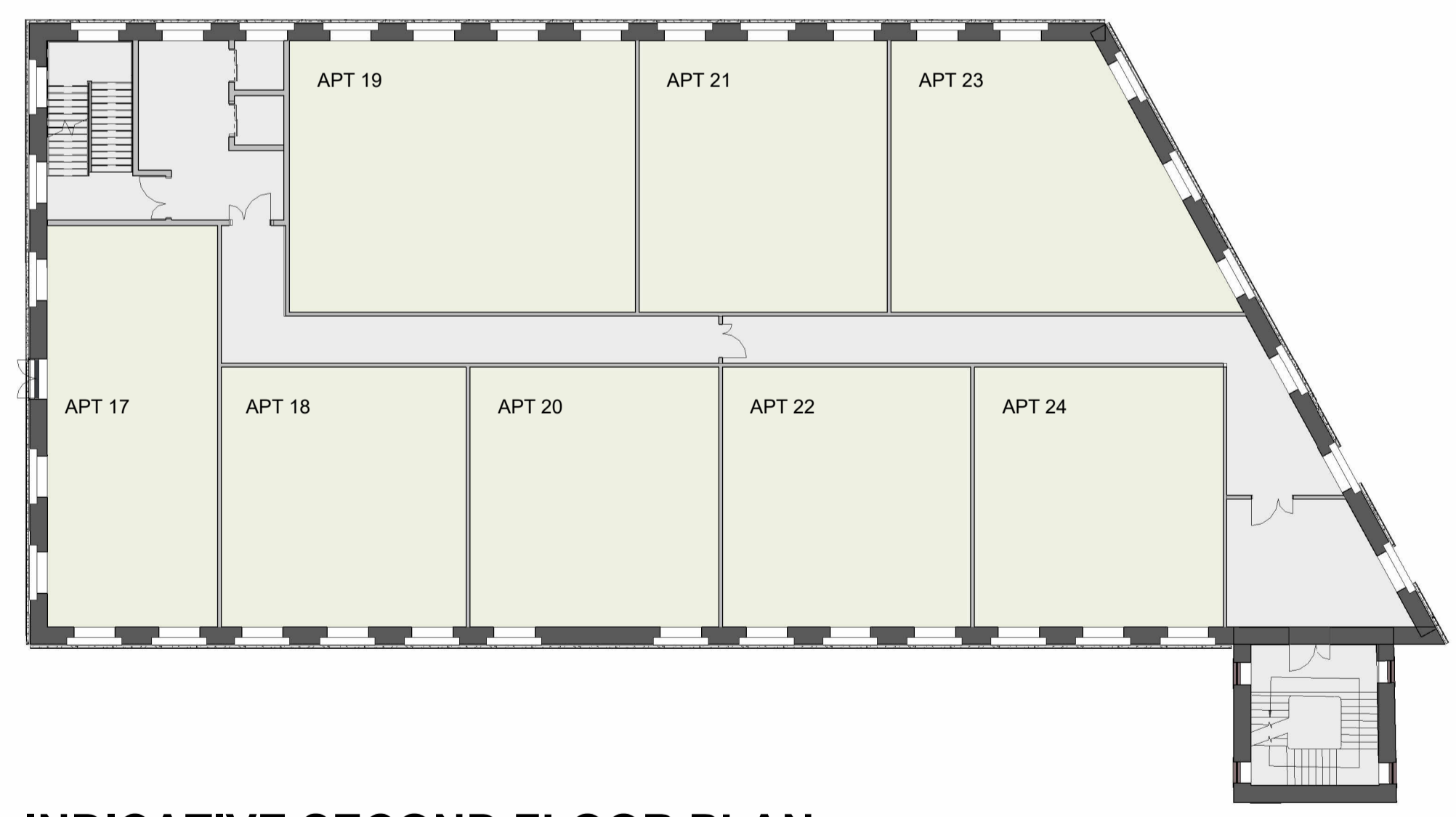

INDICATIVE SECOND FLOOR PLAN
 1 : 200

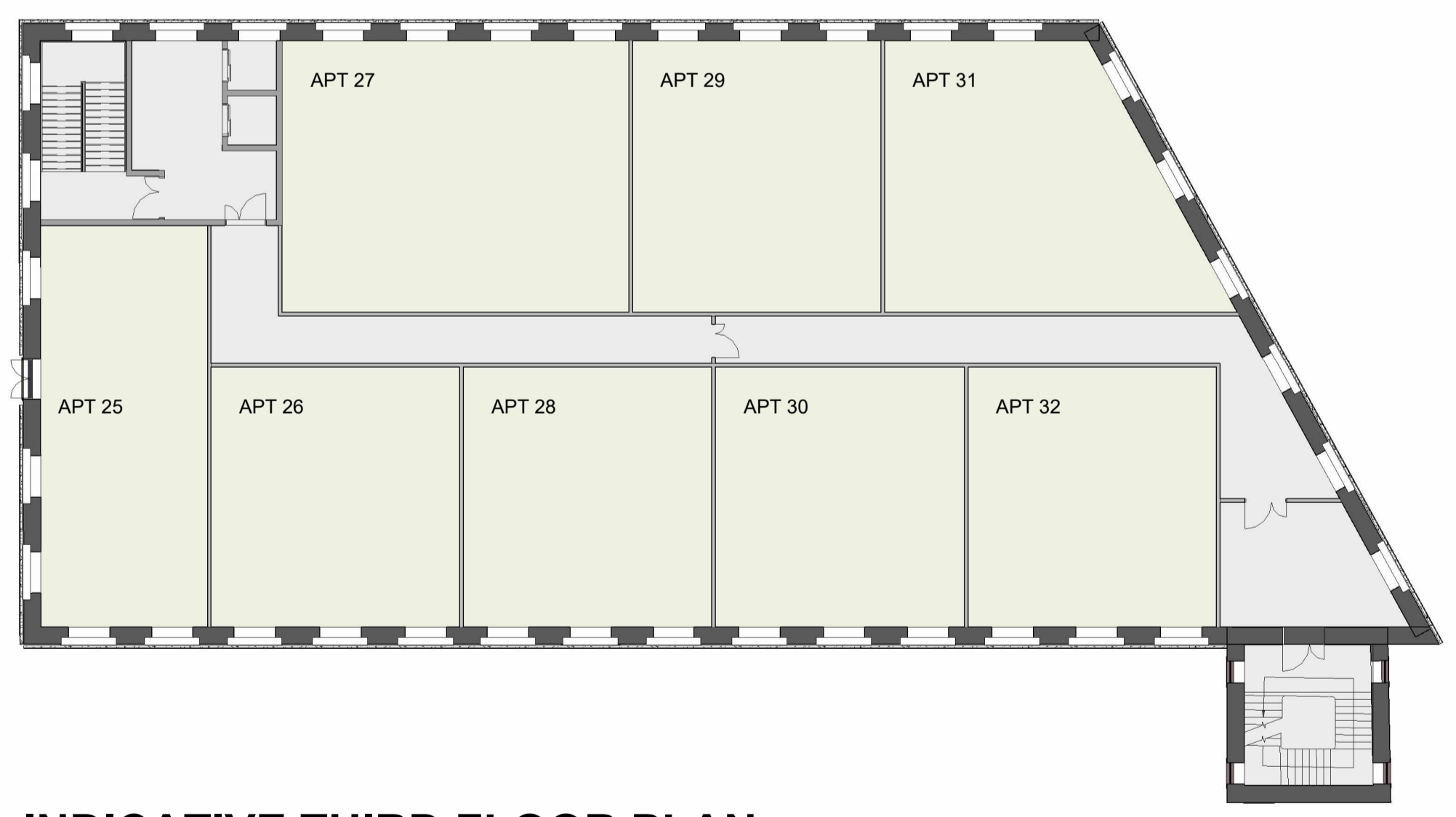

INDICATIVE THIRD FLOOR PLAN
 1 : 200

NOTE: INDICATIVE DRAWING FOR INFORMATION ONLY. FULL DETAILS/PROPOSAL SUBJECT TO RESERVED MATTERS APPLICATION.

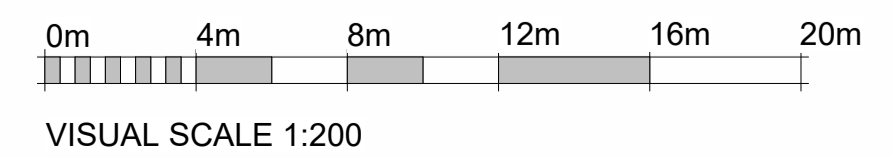

Rev	Description	By (Chd)	Date

Client
CROWTHER BRUCE AND COMPANY LIMITED

Project Title
PROPOSED REGENERATION NEW MILL, MARSDEN

Drawing Title
EAST MILL INDICATIVE FLOOR PLANS

KPP ARCHITECTS
 Lodge House
 12 Town Street
 Horsforth, Leeds LS18 4RJ
 T : +44 (0) 113 2390460
 E : architects@kpp-leeds.co.uk
 W : www.kpp-leeds.co.uk

Scale	Size	Date	Drawn	Checked
1 : 200	A1	05.01.26	KW	SF

Status
PLANNING

KPP Job No.	Revision
2197-02	
Project Originator Level Type Role Class Number	
2032	