

Notes:  
 This drawing is the sole copyright of KPP Architects Ltd and reproduction in any form is forbidden unless permission is obtained in writing.  
 Do not scale from this drawing. Any discrepancies on site should be brought to the attention of KPP Architects Ltd.  
 Work and materials must comply with the current Building Regulations and Codes of Practice and be read in conjunction with building specifications and other sub-contractors information. All materials are to be installed in strict accordance with the recommendations of the manufacturers.

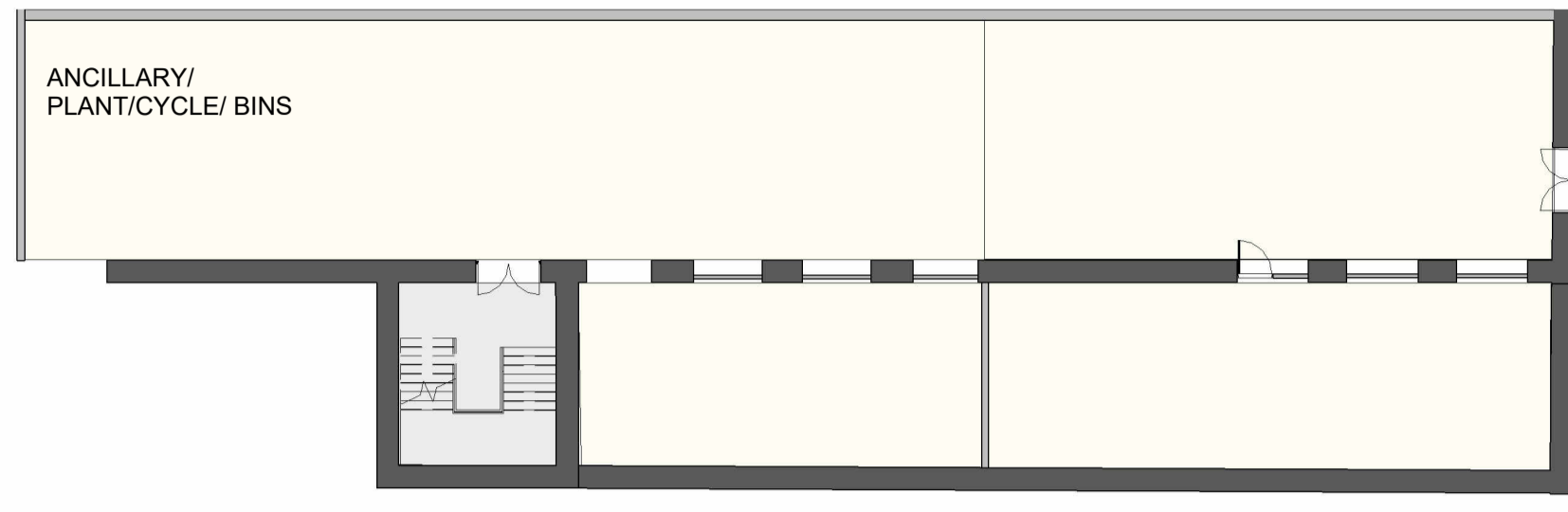

**BASEMENT**  
1 : 200

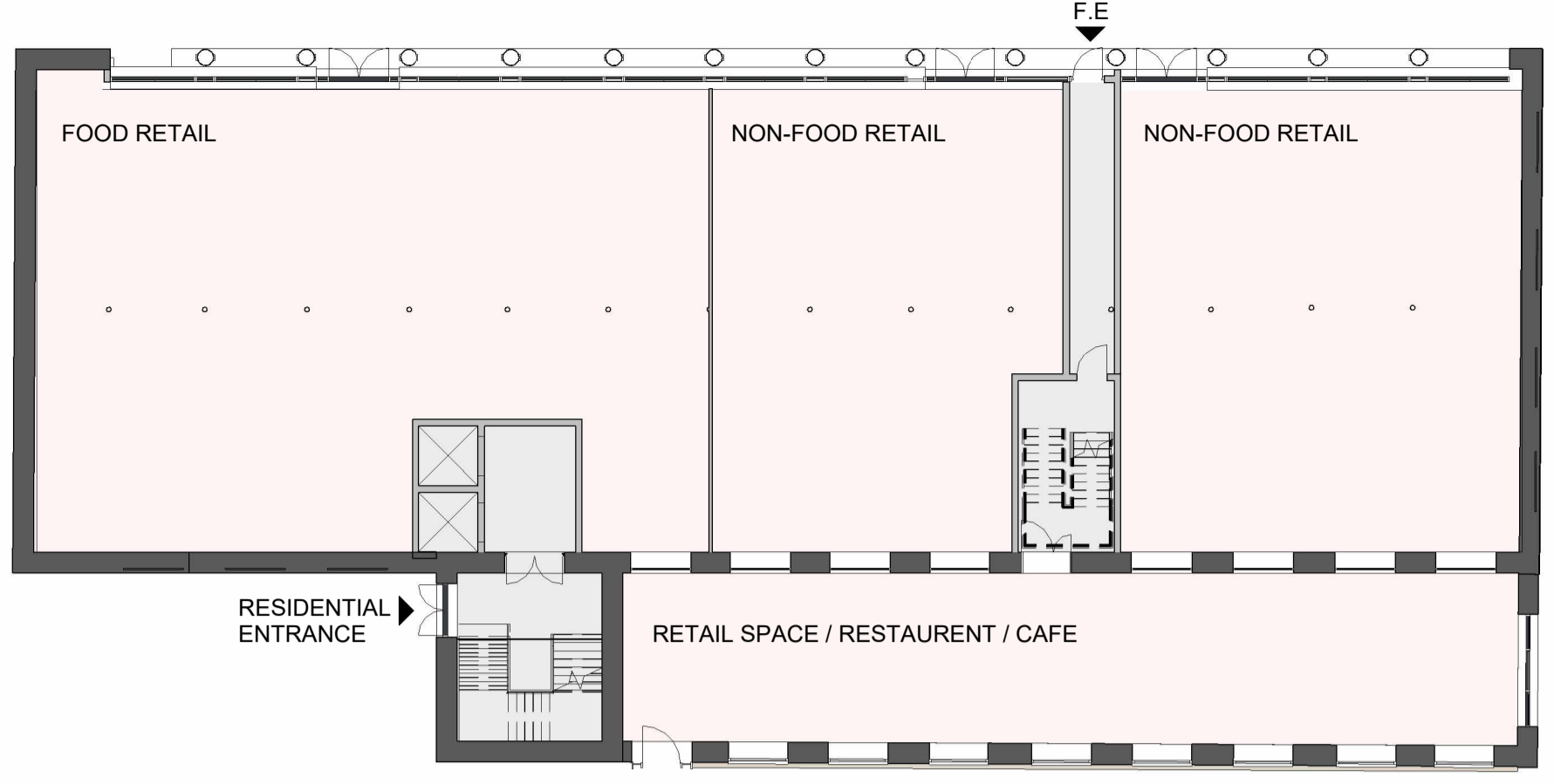

**LOWER GROUND**  
1 : 200

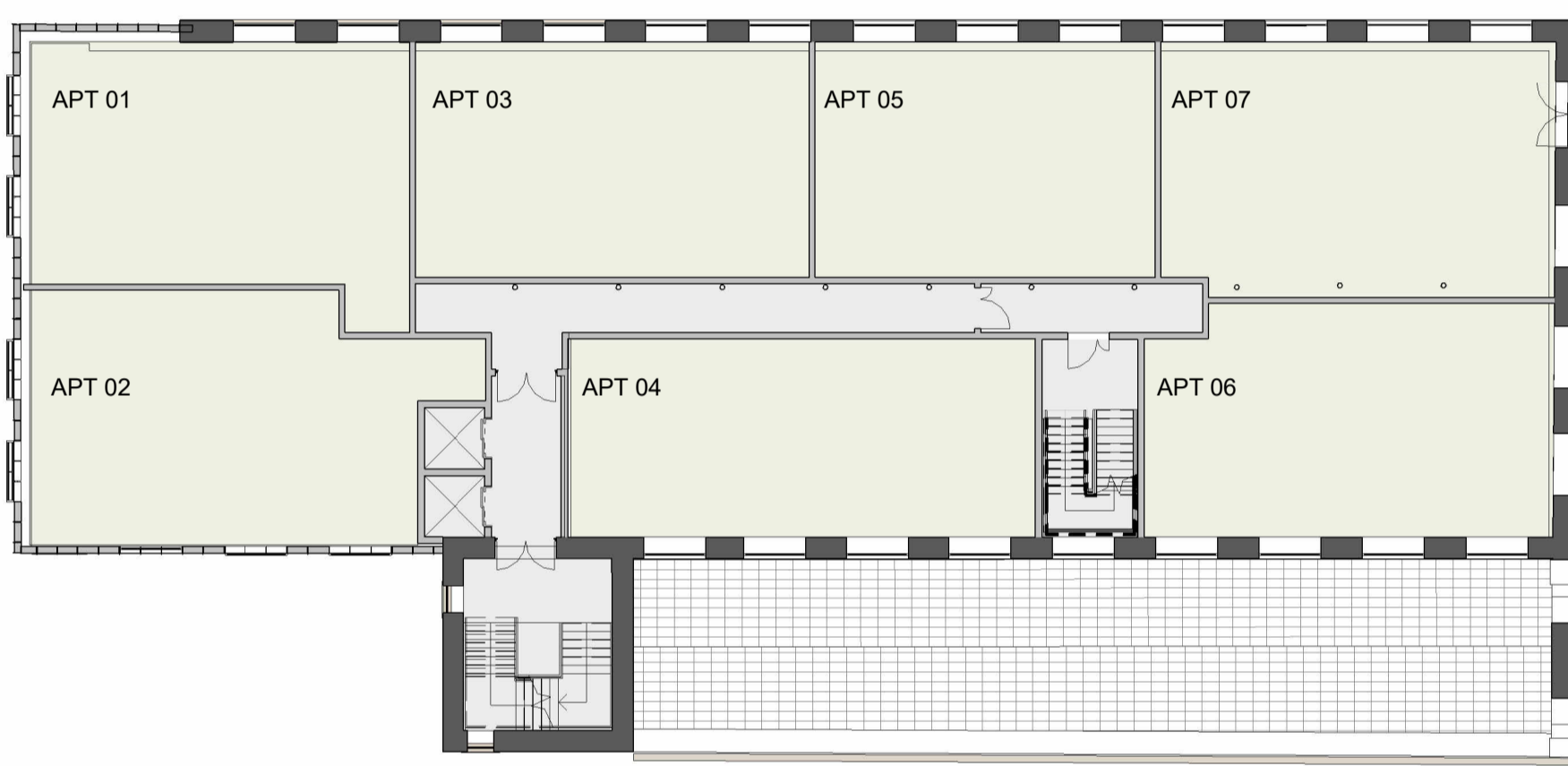

**UPPER GROUND**  
1 : 200

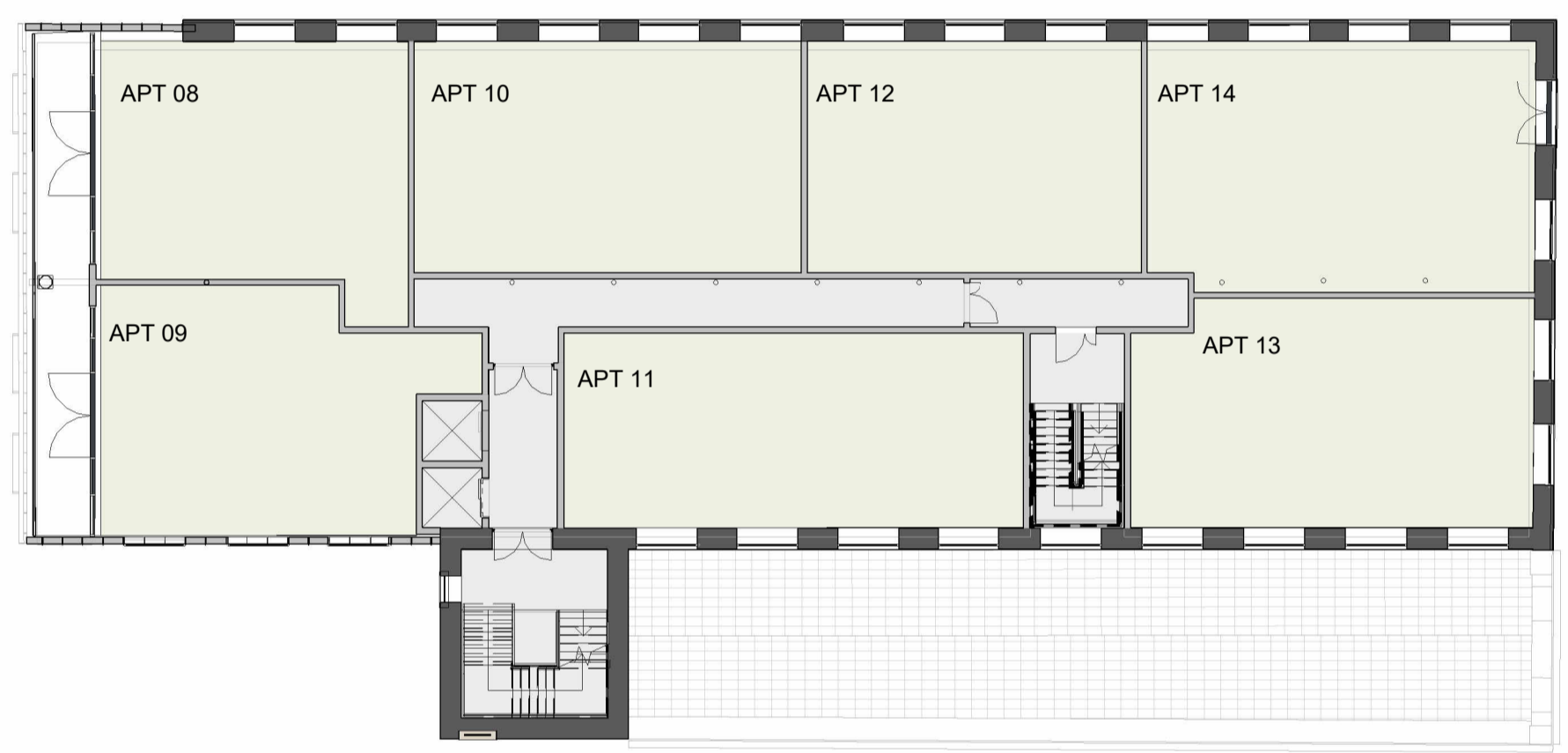

**FIRST**  
1 : 200

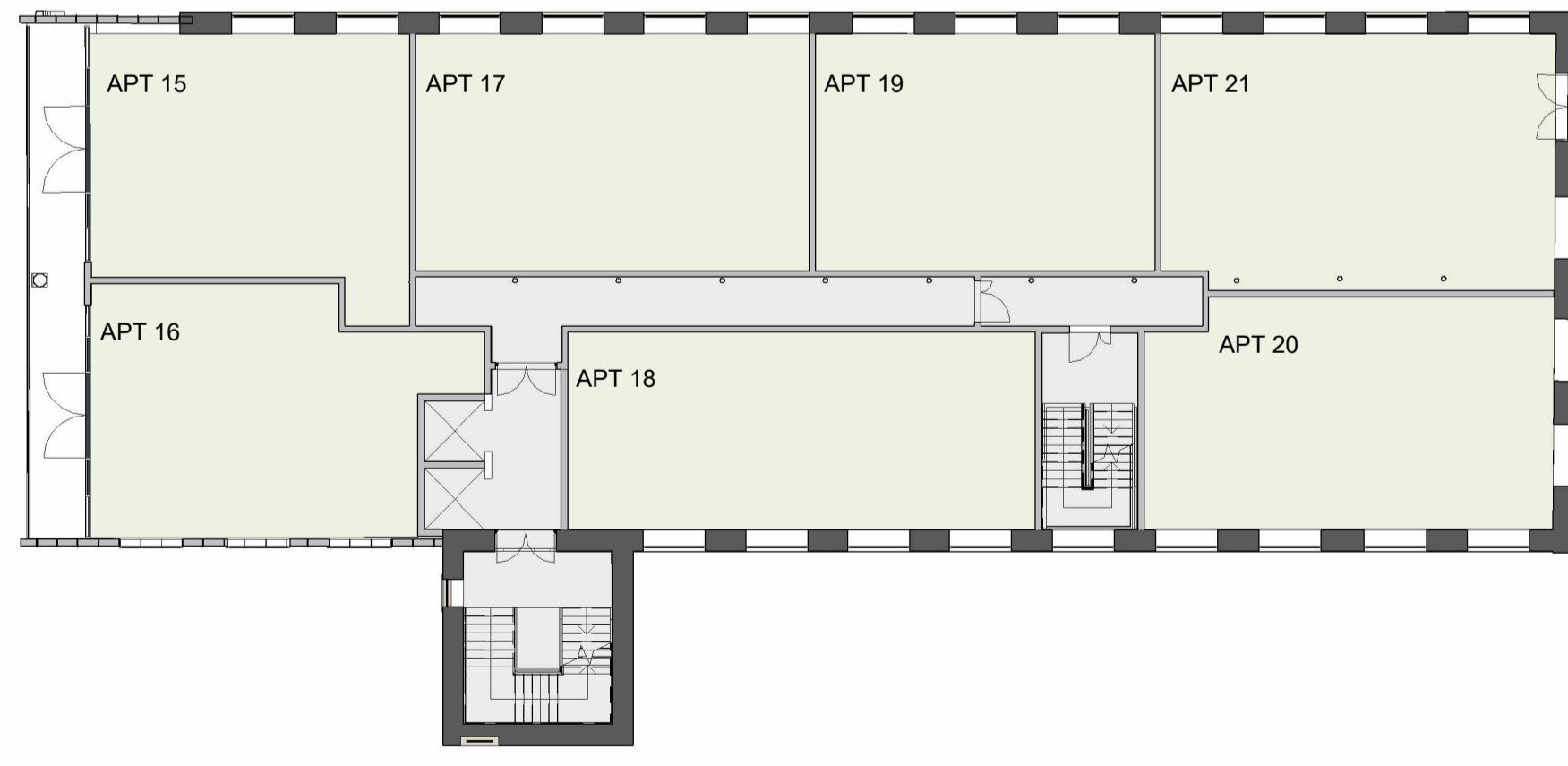

**SECOND**  
1 : 200

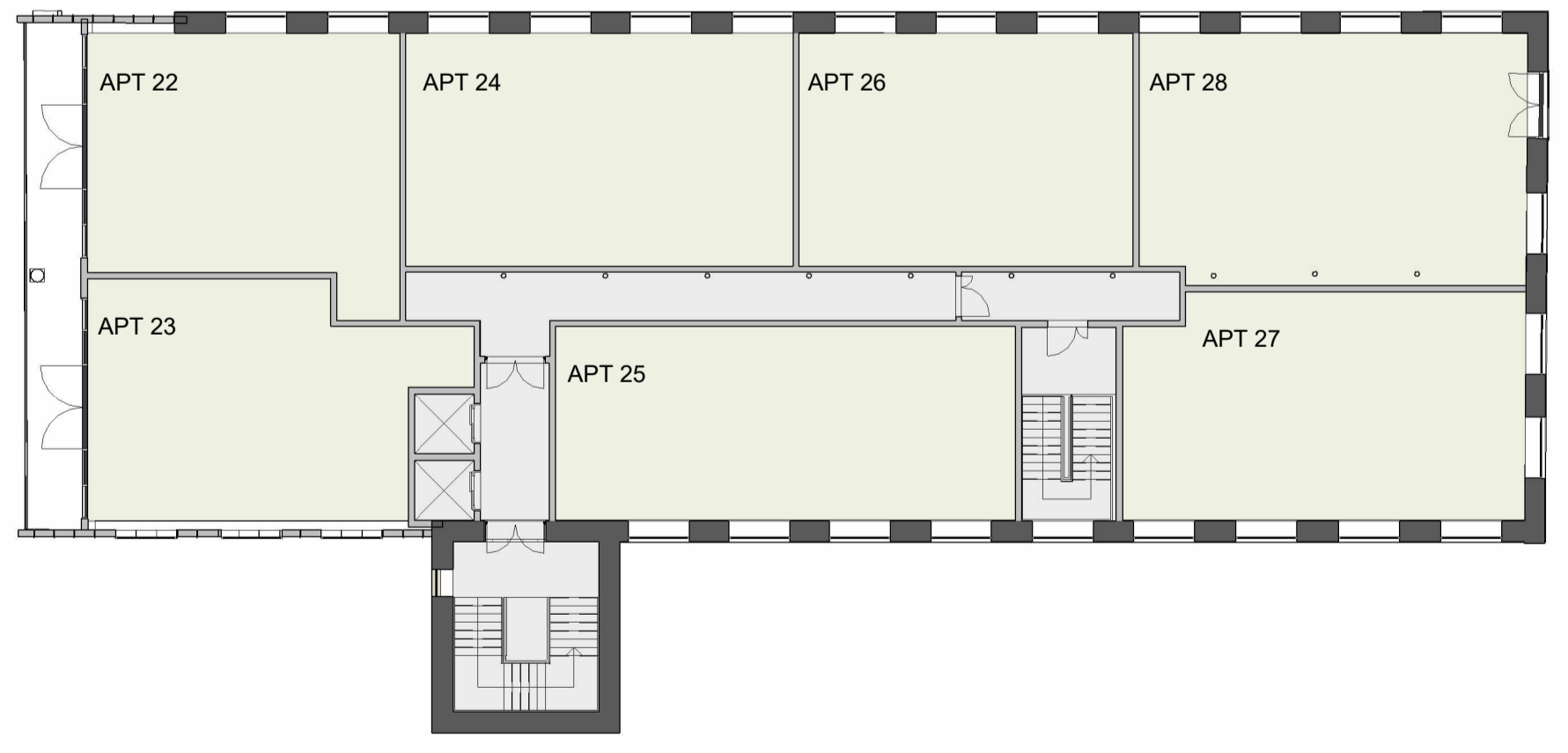

**THIRD**  
1 : 200

- RETAIL
- CIRCULATION
- RESIDENTIAL
- ANCILLARY

LOWER GROUND FLOOR  
4no RETAIL UNITS

GROUND FLOOR  
7no RESIDENTIAL UNITS

FIRST FLOOR  
7no RESIDENTIAL UNITS

SECOND FLOOR  
7no RESIDENTIAL UNITS

THIRD FLOOR  
7no RESIDENTIAL UNITS

TOTAL  
28no RESIDENTIAL UNITS

APARTMENTS A MIX OF 1, 2 & 3 BEDS

**NOTE: INDICATIVE DRAWING FOR INFORMATION ONLY. FULL DETAILS/PROPOSAL SUBJECT TO RESERVED MATTERS APPLICATION.**

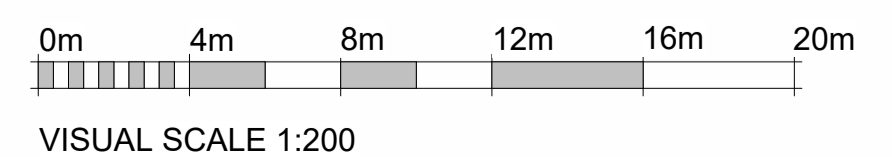

Rev	Description	By	Chkd	Date

Client

**CROWTHER BRUCE AND COMPANY LIMITED**

Project Title

**PROPOSED REGENERATION NEW MILL, MARSDEN**

Drawing Title

**WEST MILL INDICATIVE FLOOR PLANS**

**KPP ARCHITECTS**

Lodge House  
12 Town Street  
Horsforth, Leeds LS18 4RJ

T : +44 (0) 113 2390460  
E : architects@kpp-leeds.co.uk  
W : www.kpp-leeds.co.uk

Scale	Size	Date	Drawn	Checked
1 : 200	A1	05.01.26	KW	SF

Status  
**PLANNING**

KPP Job No.	Revision
2197-02	

Project	Originator	Level	Type	Role	Class	Number
2033						