

Notes:  
 This drawing is the sole copyright of KPP Architects Ltd and reproduction in any form is forbidden unless permission is obtained in writing.  
 Do not scale from this drawing. Any discrepancies on site should be brought to the attention of KPP Architects Ltd.  
 Work and materials must comply with the current Building Regulations and Codes of Practice and be read in conjunction with building specifications and other sub-contractors information. All materials are to be installed in strict accordance with the recommendations of the manufacturers.

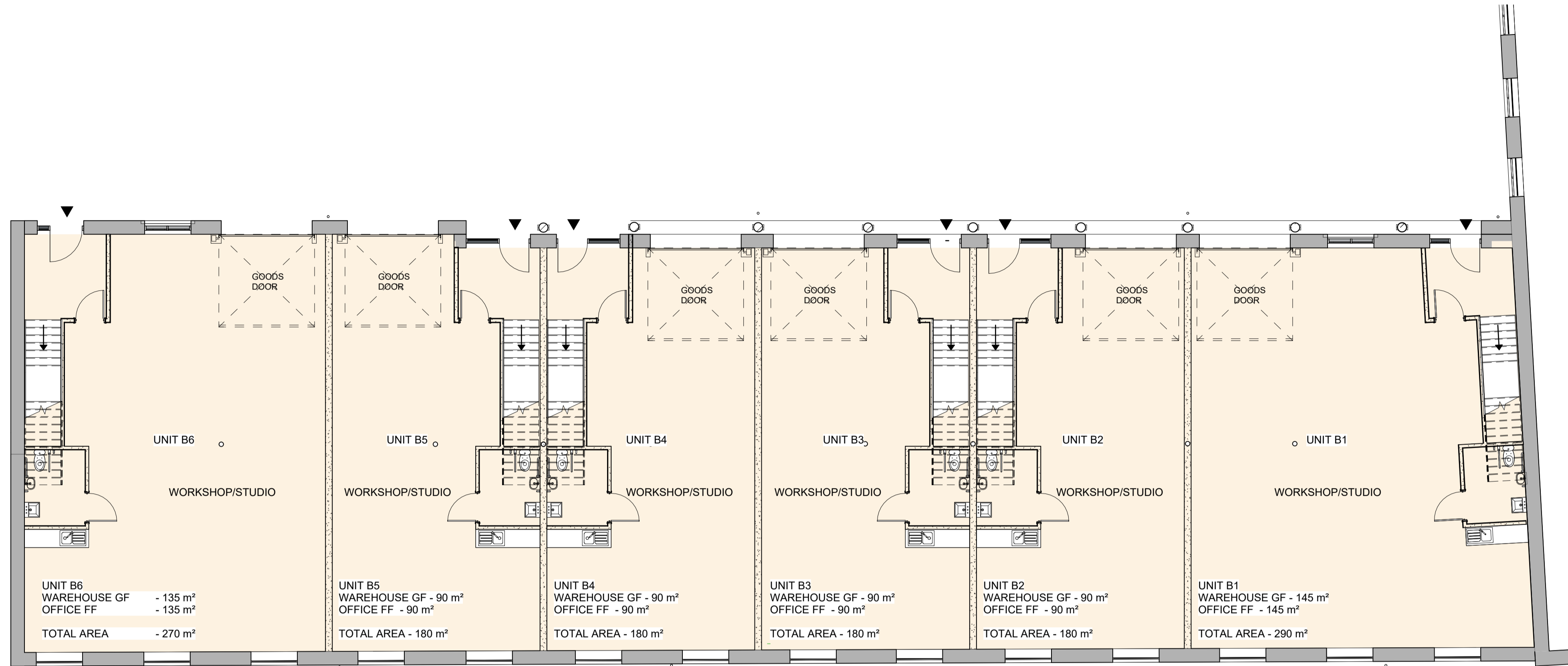

**GROUND FLOOR**  
 6no WAREHOUSES - 640 m²  
**FIRST FLOOR**  
 6no OFFICES - 640 m²  
**TOTAL AREA** - 1280 m²

**GROUND FLOOR PLAN**  
 1 : 100

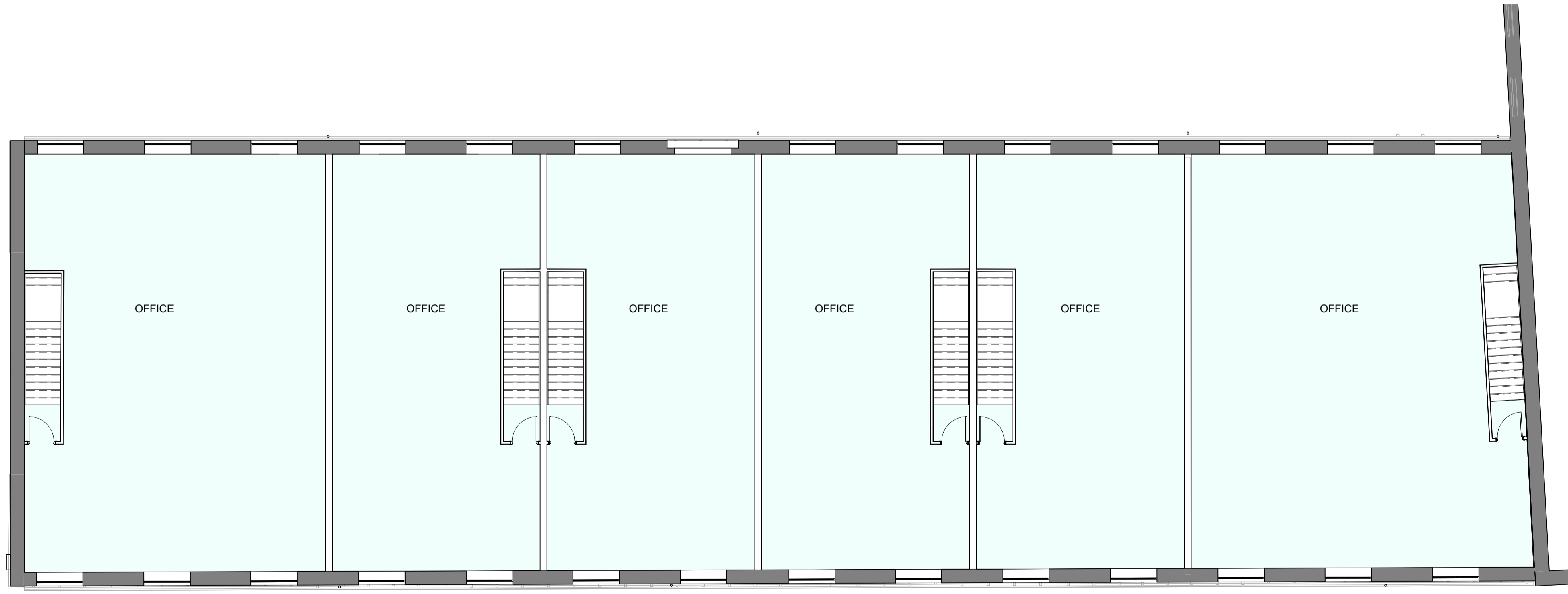

**FIRST FLOOR PLAN**  
 1 : 100

Rev	Description	By (Chad)	Date

Client

**CROWTHER BRUCE AND COMPANY LIMITED**

Project Title

**PROPOSED REGENERATION NEW MILL, MARSDEN**

Drawing Title

**BUILDING B PROPOSED FLOOR PLANS**

**KPP ARCHITECTS**  
 Lodge House  
 12 Town Street  
 Horsforth, Leeds LS18 4RJ  
 T : +44 (0) 113 2390460  
 E : architects@kpp-leeds.co.uk  
 W : www.kpp-leeds.co.uk

Scale	Size	Date	Drawn	Checked
As indicated	A1	05.01.26	KW	SF

Status  
**PLANNING**

KPP Job No.	Revision
<b>2197-02</b>	
Project Originator Level Type Role Class Number	
<b>2026</b>	

