

Notes:
 This drawing is the sole copyright of KPP Architects Ltd and reproduction in any form is forbidden unless permission is obtained in writing.
 Do not scale from this drawing. Any discrepancies on site should be brought to the attention of KPP Architects Ltd.
 Work and materials must comply with the current building regulations and codes of practice and be read in conjunction with building specifications and other sub-contractors information. All materials are to be installed in strict accordance with the recommendations of the manufacturers.

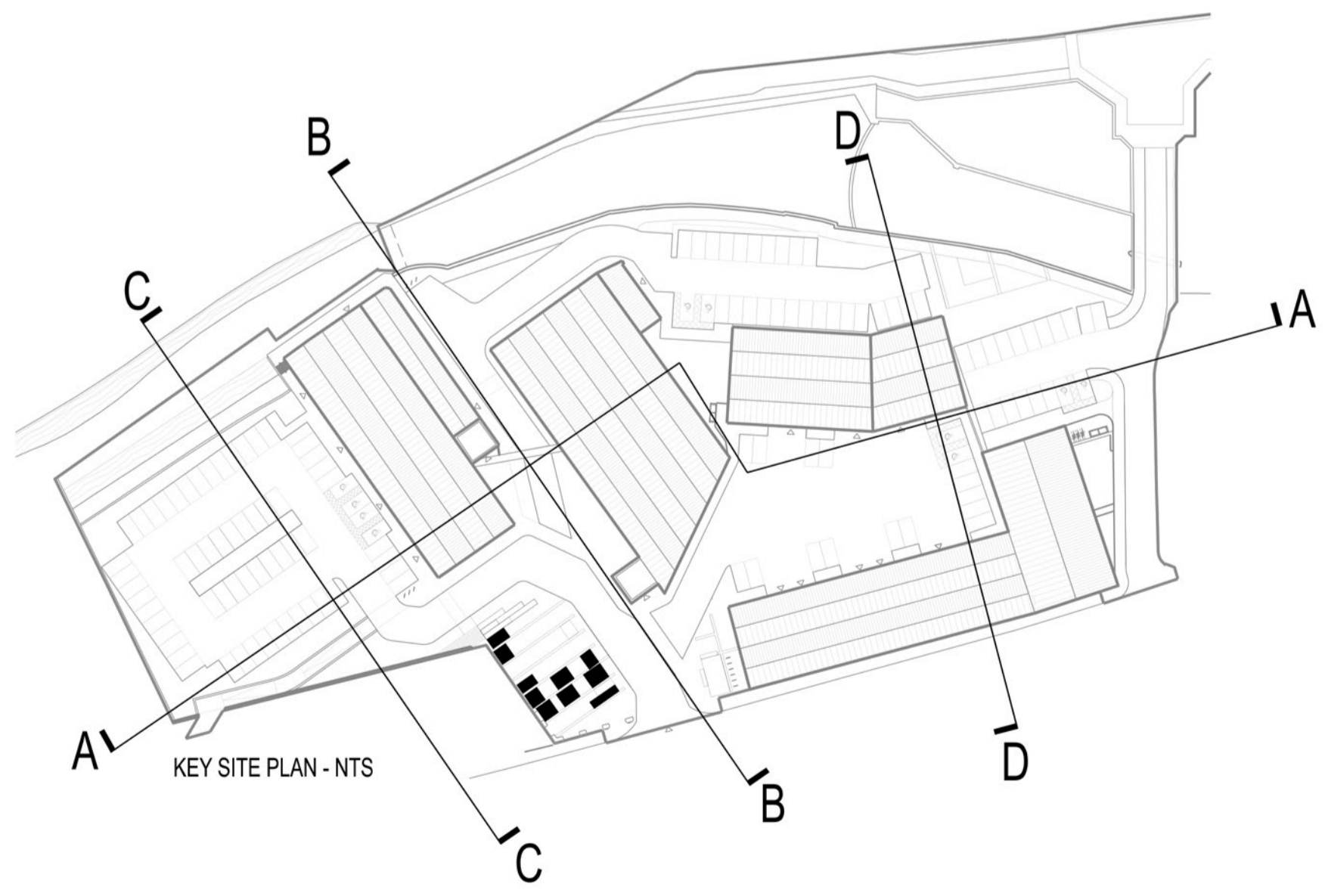
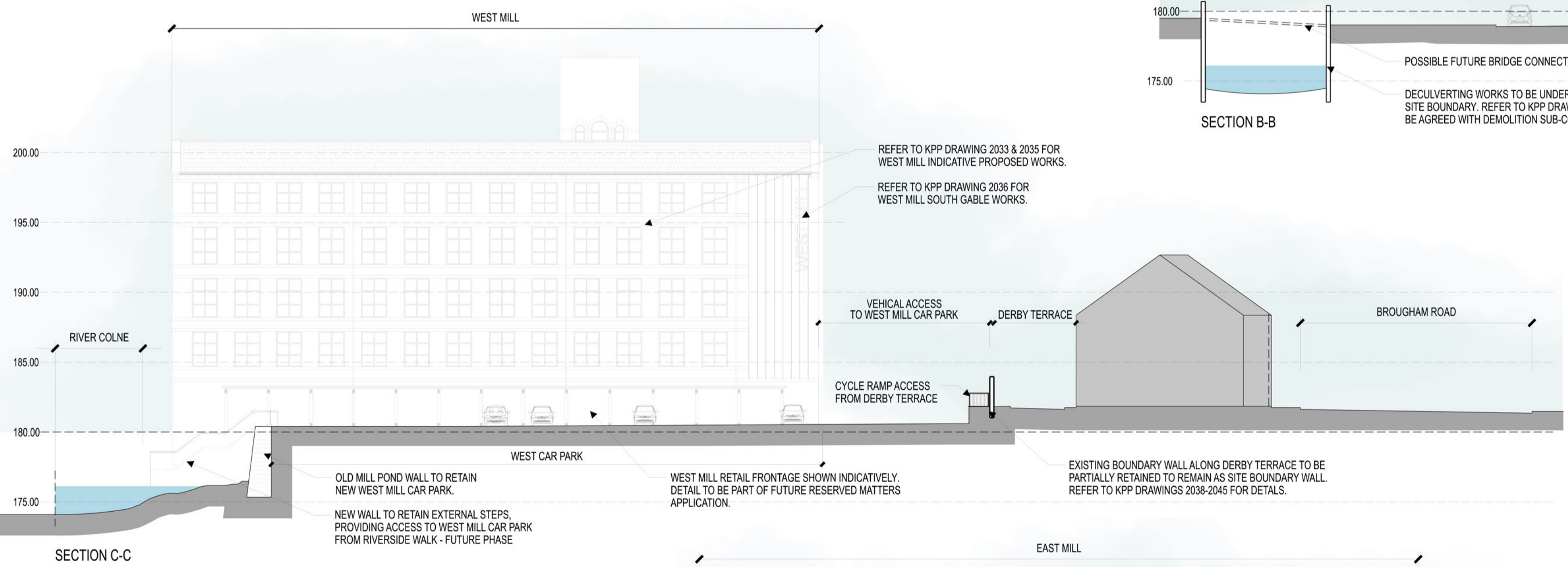
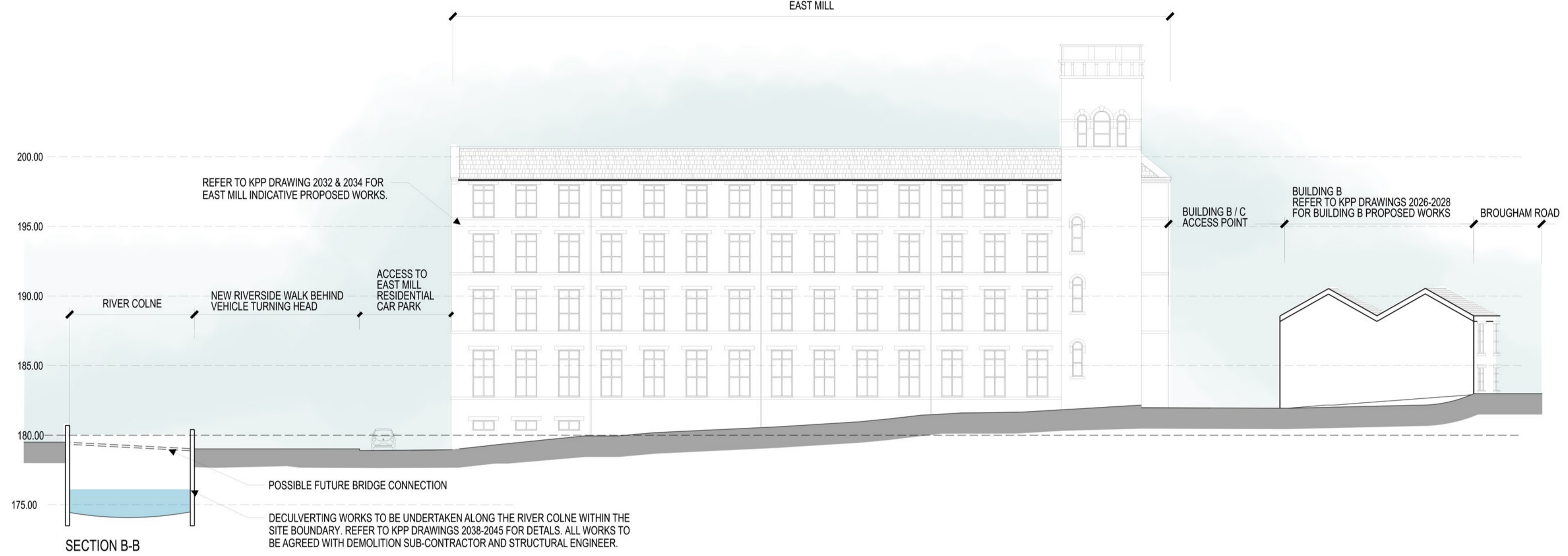
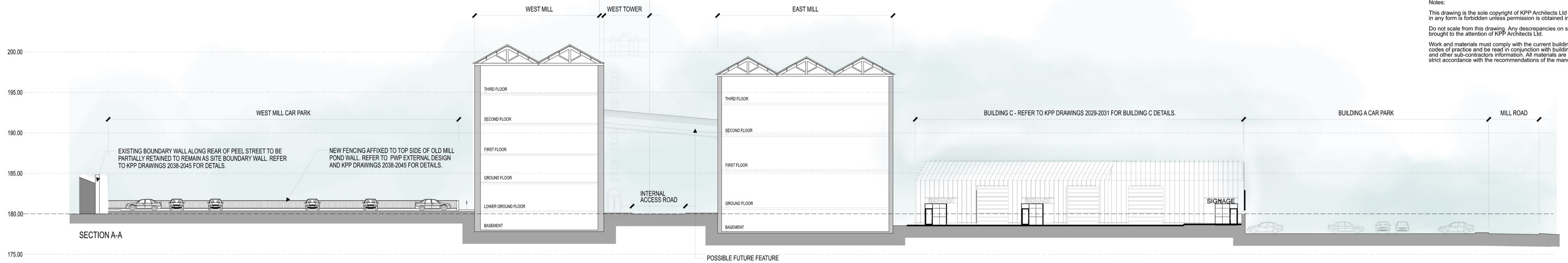

Rev	Description	By	Chkd	Date

Client
CROWTHER BRUCE AND COMPANY LIMITED

Project Title
PROPOSED REGENERATION NEW MILLS, MARSDEN

Drawing Title
PROPOSED SITE SECTIONS FOR INFORMATION ONLY

KPP ARCHITECTS
 Lodge House
 12 Town Street
 Horsforth, Leeds LS184RJ
 T : +44 (0) 113 2390460
 E : architects@kpp-leeds.co.uk
 W : www.kpp-leeds.co.uk

Scale	Size	Date	Drawn	Checked
1:250	A1	05.01.26	SF	RS

Status
PLANNING

KPP Job No
2197-02

Number
2038

