

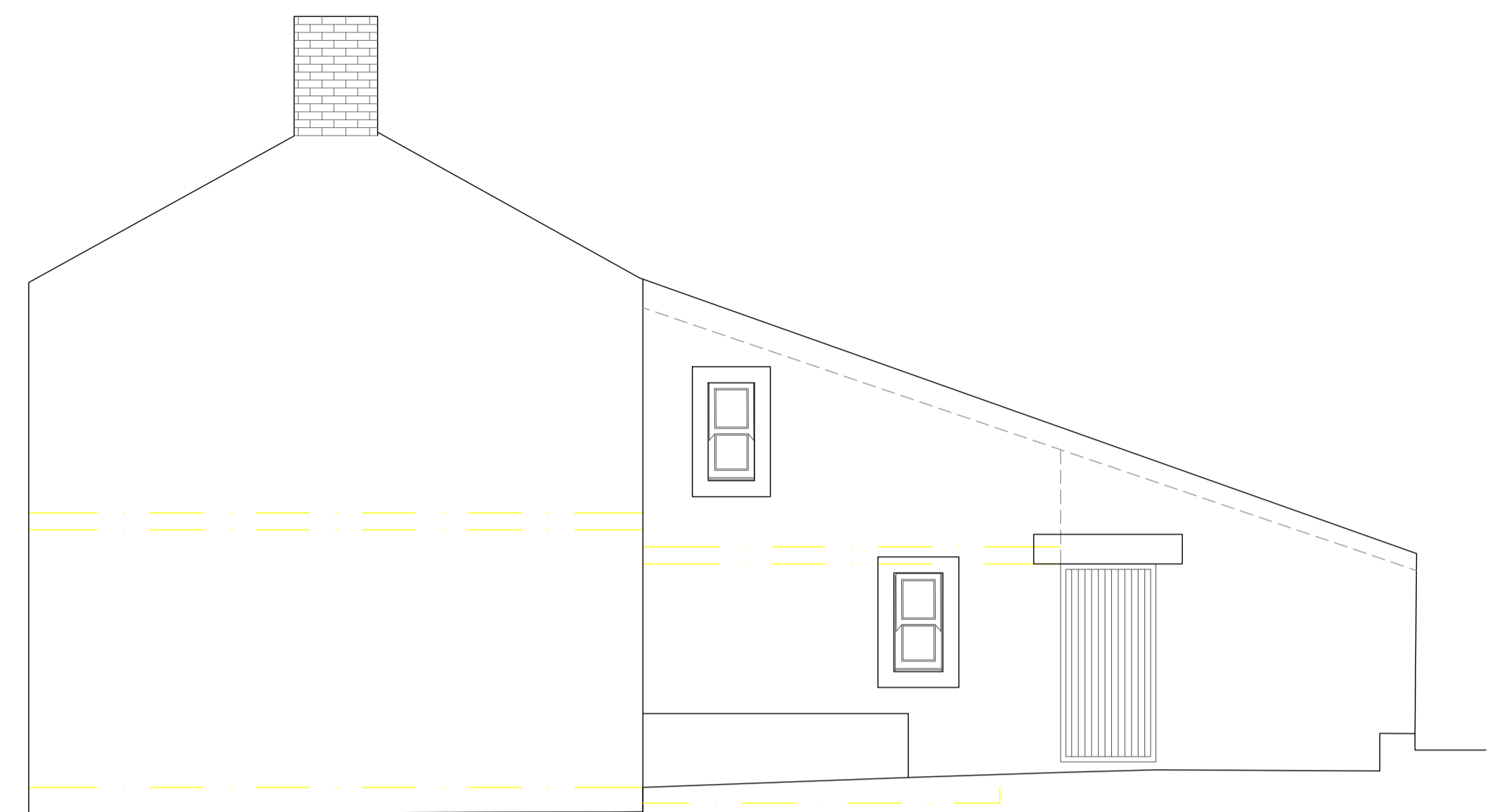

WEST ELEVATION



SOUTH ELEVATION



EAST ELEVATION

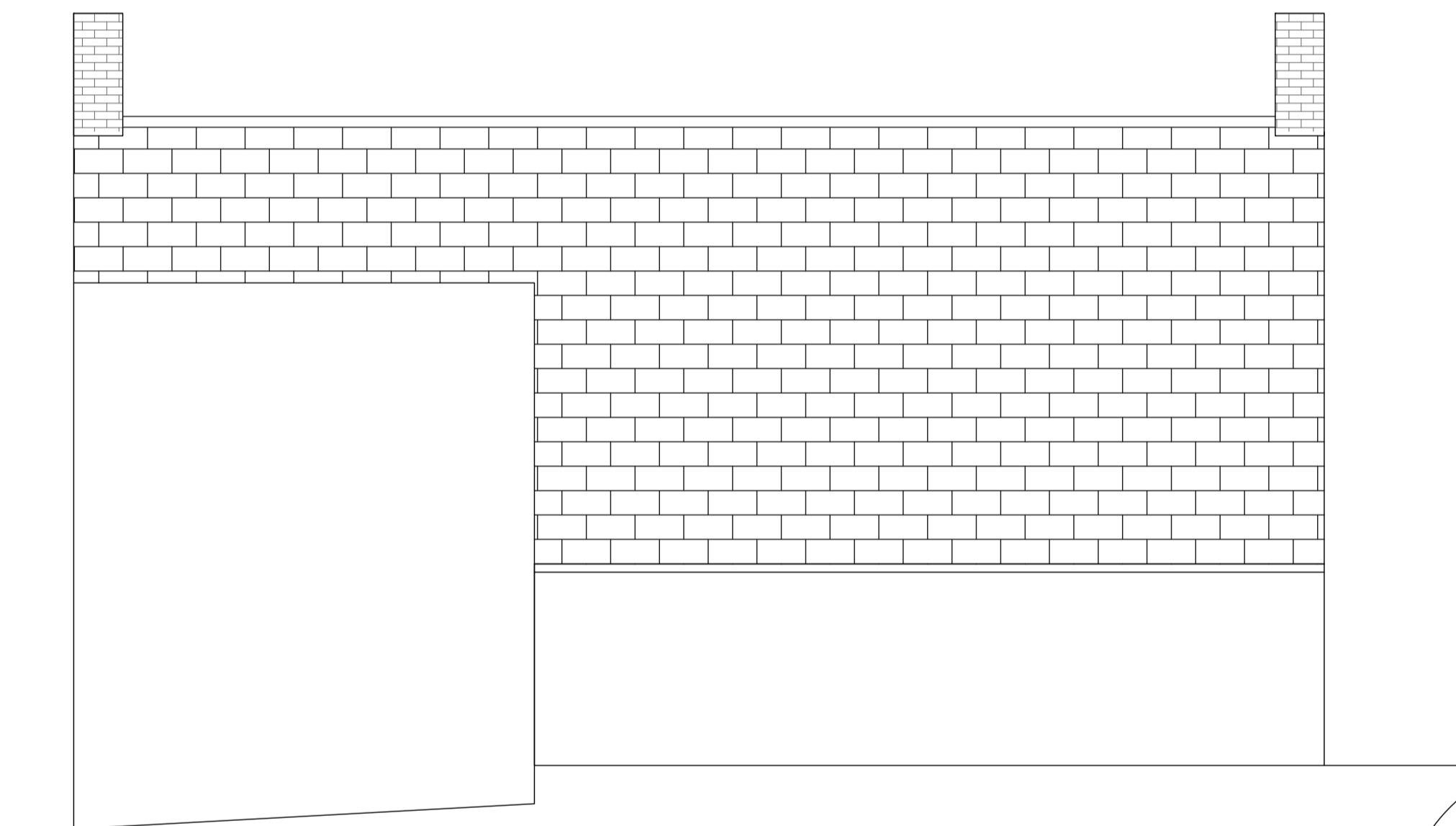

NORTH ELEVATION

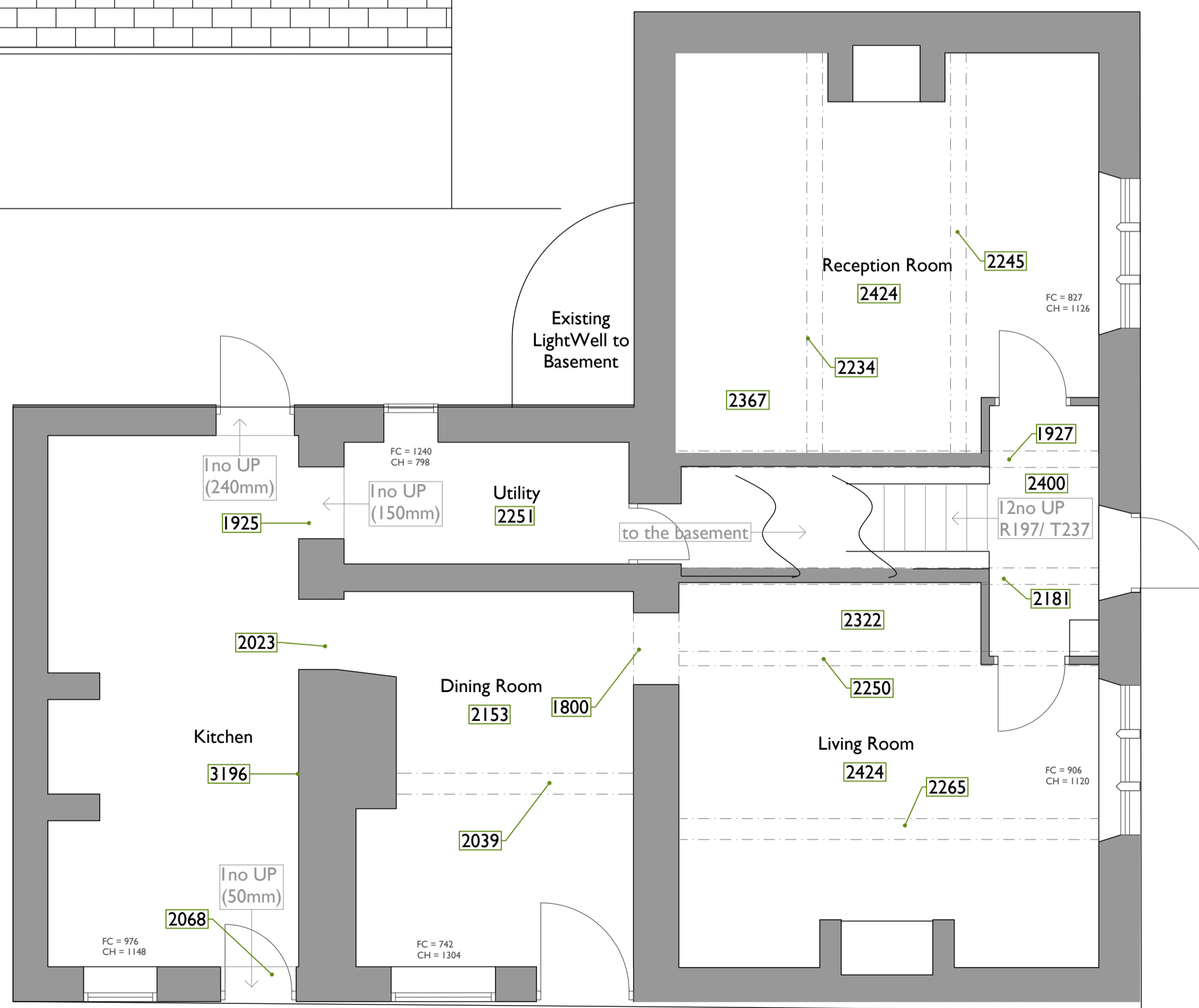

GROUND FLOOR



FIRST FLOOR

REVISION

date: 01/26	scale: 1:100@A1 1:200@A3	job No: 42271 drawing No: 101	drawn: AS checked: AS	revision:
-------------	-----------------------------	----------------------------------	--------------------------	-----------

Mr and Mrs Hobson
 Extension to Grade II listed detached dwelling at
 Green Hill House, 110 Oaks Road, Batley, WF17 6LT
PLANNING DRAWING
 EXISTING PLANS AND ELEVATIONS

