

Proposed Long Section
A - A

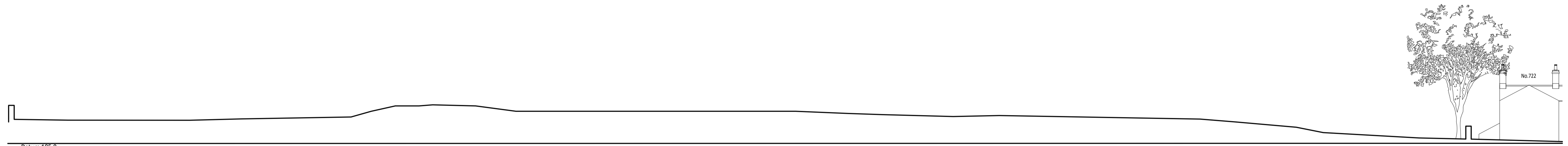

Existing Long Section
A - A

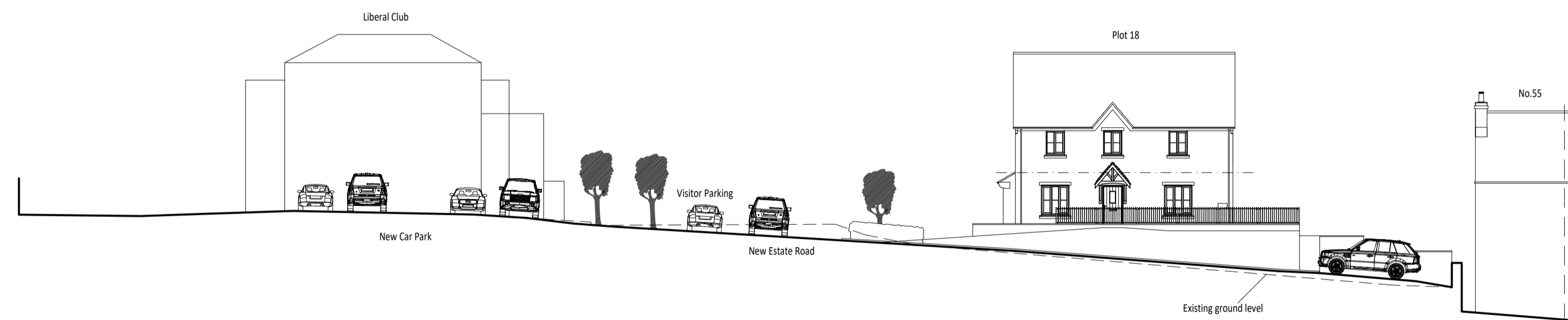

Proposed Long Section
B - B

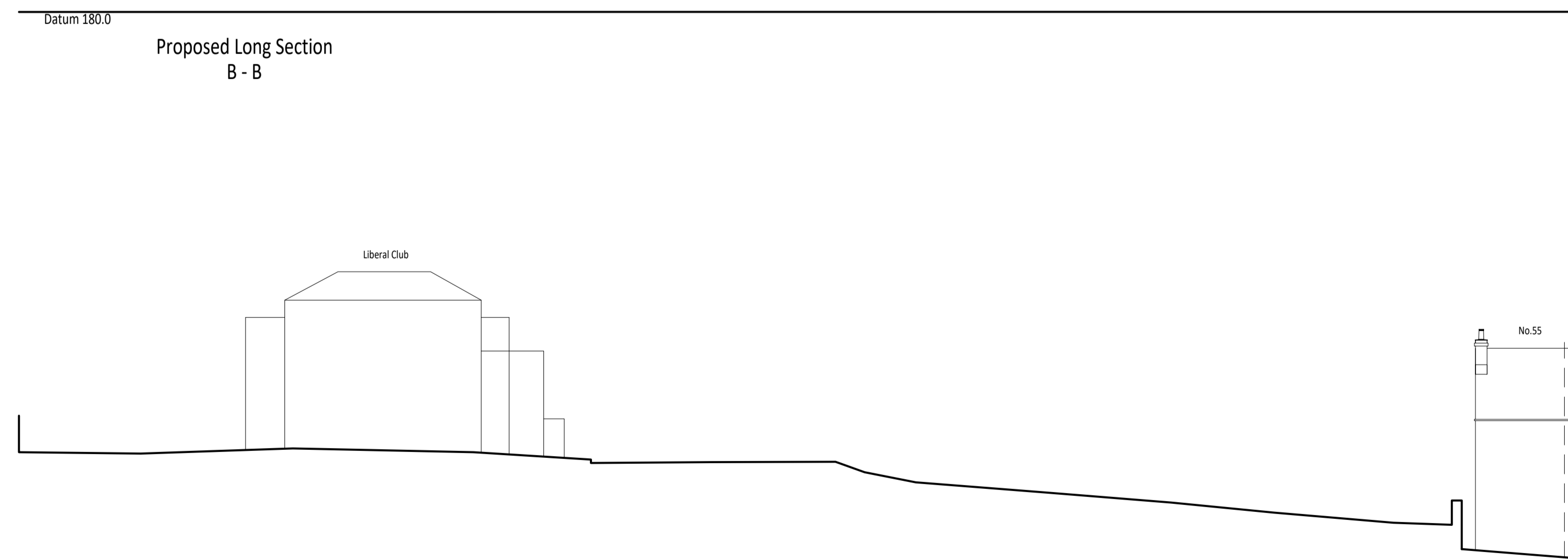

Existing Long Section
B - B

P5	Longitudinal sections extended at the request of the Planning Officer	MW(J)		07.25
P4	Revised plot boundary treatment to Plot 18	MW(J)		02.25
P3	Revised due to an increase of dwellings from 18 to 23	MW(J)		02.25
P2	Revised due to layout changes	MW(J)		06.24
Rev	Description	Drawn	Checked	Date

Document Status: **S2** Purpose of Issue: **WORK IN PROGRESS**



Firth Buildings, 99 - 103 Leeds Rd, Dewsbury, WF12 7BU t: 01924 464342
e: info@martinwalsh.co.uk w: www.martinwalsh.co.uk

Project: **Proposed Residential Development on Land off Old Lane, Croft Street, Birkenshaw BD11 2HT**
Project Address

Title: **Existing & Proposed Long Sections**

Client: **Riva Homes**

MWA Project Ref	Scale	Original Paper Size	Paper Orientation	Drawn
6579	1:200	@A1	Landscape	MW(J)

File Identifier	Originator	Volume	Level	Type	Role	Number	Revision
RHCS - MWA - XX - XX - DR - A - 0004							P5

Copyright © 2021 Martin Walsh Architectural. All Rights Reserved.
Martin Walsh Architectural is the trading name of Martin Walsh Architectural Limited. Registered in England Number 4496049