

cut thro' existing wall for new door opening of a width 882mm to accommodate 762mm wde door in frame with full architraves each side - install Naylor R6 pcc lintels over - make good to disturbed surfaces.

re-use existing interlocking tiles mechanically fixed on 50 x 25mm treated sw. battens at gauge to suit and min. headlap of 100mm on Tyvek (or similar approved) low resistance vapour permeable membrane on 50 x 13mm counter battens on butyl nail tape on 2no. layers polyester fibre class 5U felt bitumen bonded to 12mm ext. grade ply sheathing nailed to truss rafters to BS5268 - part 3 at 600mm max. c/s. bracketed to wall plate at eaves  
 (max. gauge for tiles below 17.50° pitch is 318mm - battens designed at 302mm gauge - check on site)  
 new timber staircase - 177.70mm rise, 240mm going with 15mm nosing - angle of stair 37° - handrail 900mm above pitch line of stair

### SECTION C-C AS PROPOSED

(for EAVES & ABUTMENT DETAILS see SECTIONS A-A & B-B)

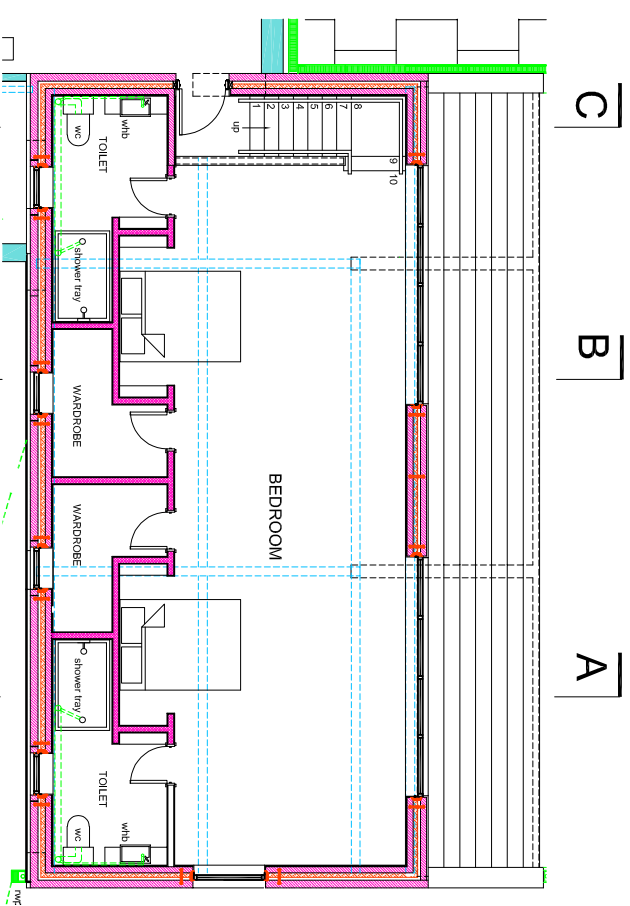

PLAN OF GARAGE AS PROPOSED (1:200)

PLANNING APPLICATION	
new / description	date
drawn Paul McGuire	07/01/26

**Paul McGuire MCIA1, ACIOB,**  
 Chartered Architectural Technologist  
 46 Riley Park Kirkburton Huddersfield HD8 0SA  
 T: +44 (0)1484 602893 M: 07960 303343  
 E: info@pmcg-archtech.co.uk  
 Web: www.pmcg-archtech.co.uk



**client**  
**Dr. K & Mrs. B. HELLAWELL**

**project**  
 PROPOSED FIRST FLOOR EXTENSION  
 OVER GARAGE

**address**  
 THORNCLIFF SPRING FARM  
 12 THORNCLIFF GREEN KIRKBURTON  
 HUDDERSFIELD HD8 0UQ

<b>drawing title</b> SECTION C-C AS PROPOSED			
<b>scale</b>	<b>date</b>	<b>drawing No.</b>	<b>rev.</b>
1:50 @ A3	2025.05	(KBH) PD 10	