

Construction staff and operatives must ensure the principal contractor has provided thorough and accurate information on all health and safety aspects relating to the design identified on this drawing including the review of:

- Design/contractor risk assessments
- Method statements
- Permit to work
- Pre construction information

The designers note that the following health and safety risks relating to this drawing have not been eliminated during the design process:

ref	residual risk

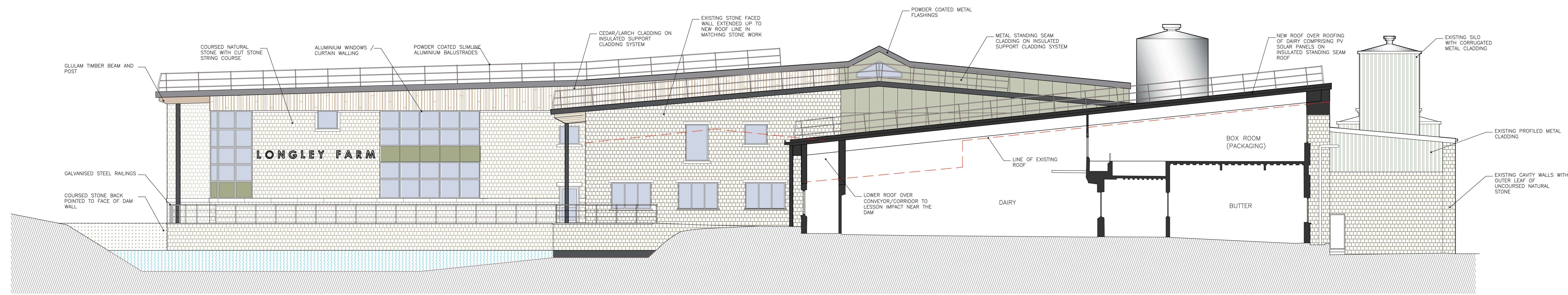

ELEVATION A : NORTH ELEVATION / SECTION

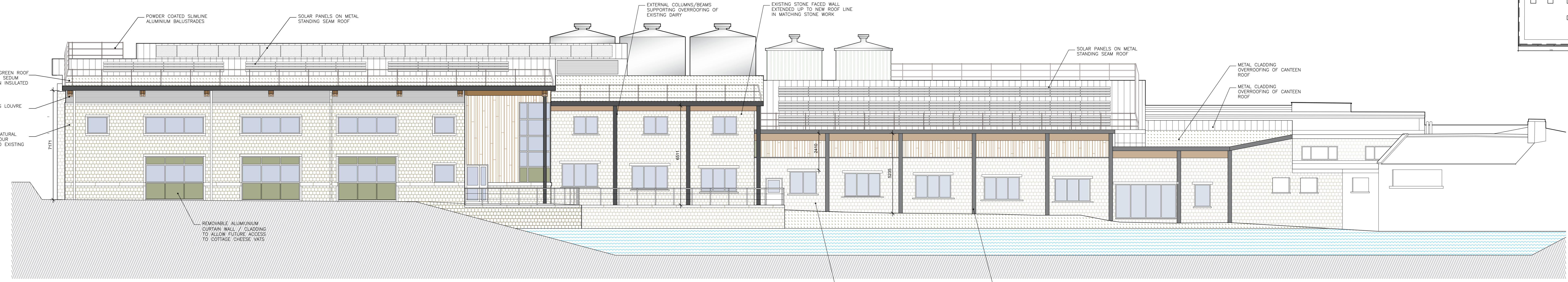
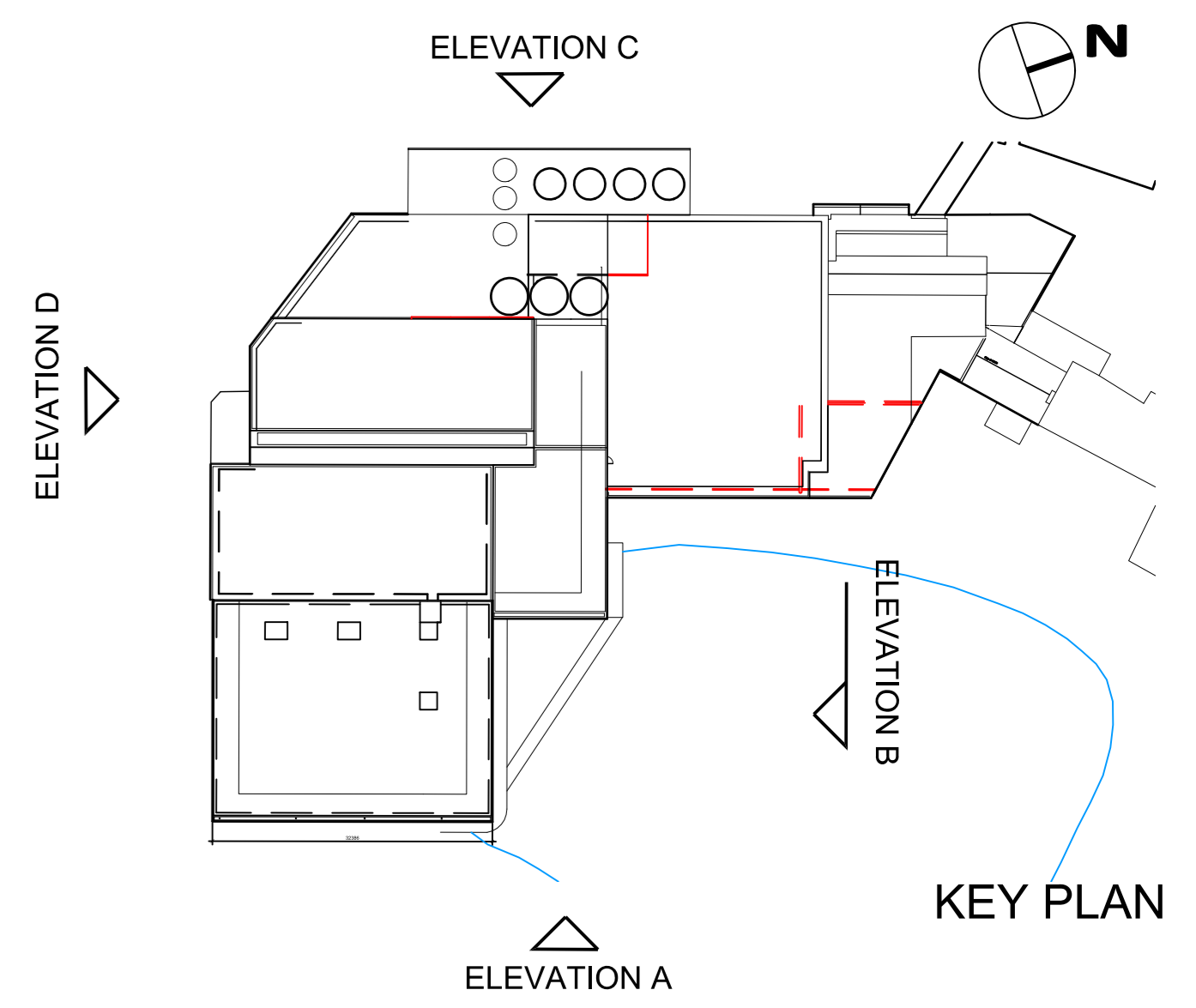
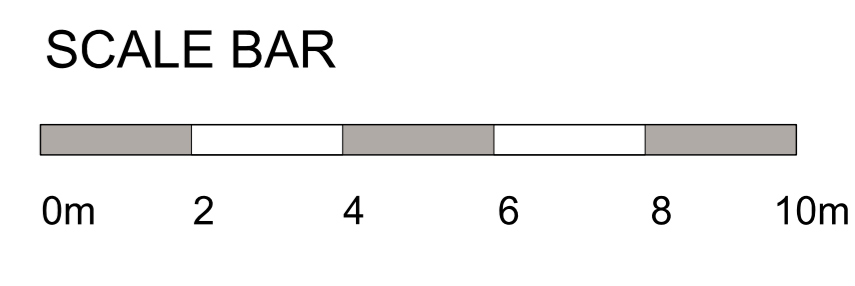

ELEVATION B : EAST ELEVATION (FACING DUNFORD ROAD)

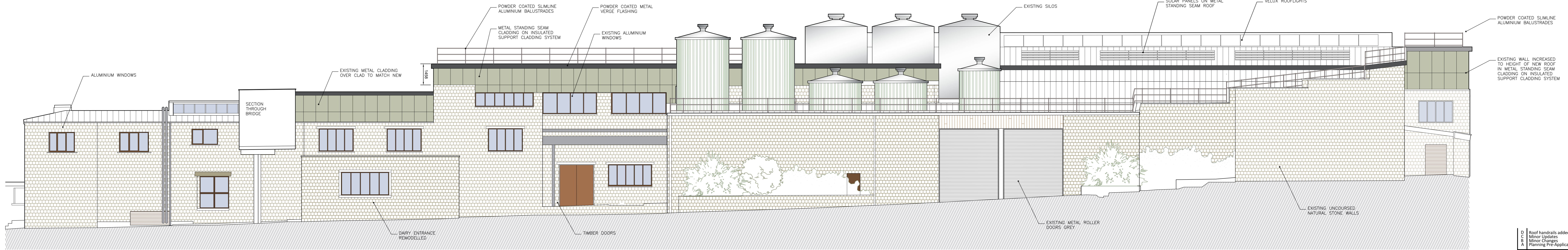

ELEVATION C : WEST ELEVATION (FACING LONGLEY LANE)

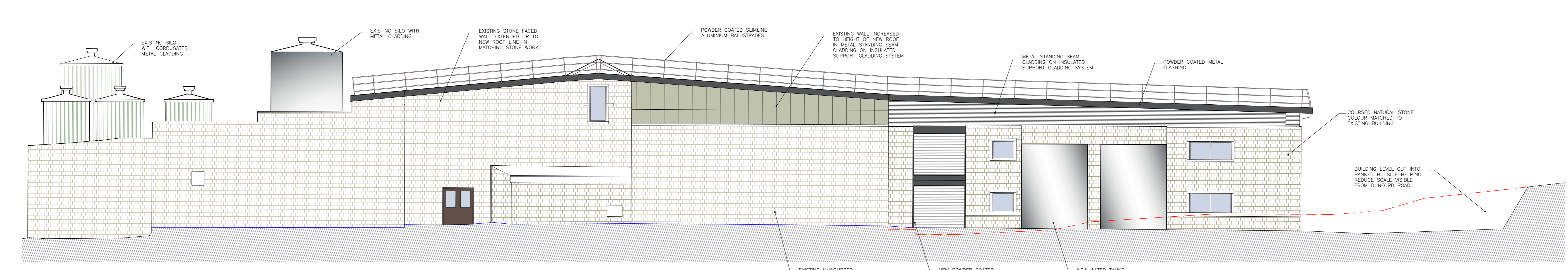

ELEVATION D : SOUTH ELEVATION

revision	date	by	chk
D	16.01.26		
C	22.11.25		
B	26.08.24		
A	26.08.24		

All dimensions to be verified on site and the Architect informed of any discrepancy. All drawings and specifications should be read in conjunction with the Health and Safety Plan; all conflicts should be reported to the CDM Coordinator. This drawing is the Property of Holme Architecture Limited. © DO NOT SCALE FROM THIS DRAWING.

preliminary comment construction
 planning tender record

holmearchitecture
 17a Chapelgate · Scholes · Holmfirth · HD9 1SX
 Tel: 01475 977032
 mail@holmearchitecture.com
 www.holmearchitecture.com

J&E DICKINSON
 Longley Lane Holmfirth HD9 2JD

drawn by	checked by	date	scale @ A0
MC	MC	25.08.25	1:100

DAIRY EXTENSION AND OVER-ROOFING

PROPOSED DAIRY ELEVATIONS

project number	drawing number	revision
120	310	D

ref: 1022 Project: Longley Farm Dairy, Rev: 02 Design: 000 Elevations: 020, 310 Proposed Dairy Elevations.dwg