

Construction staff and operatives must ensure the principal contractor has provided thorough and accurate information on all health and safety aspects relating to the designs identified on this drawing including the review of:

- Designers/contractors risk assessments
- Method statements
- Permit to work
- Pre construction information

The designers note that the following health and safety risks relating to this drawing have not been eliminated during the design process:

revision	date	by	chk

holmearchitecture
 17a Chapelgate · Scholes · Holmfirth · HD9 1SX
 matt@holmearchitecture.com | www.holmearchitecture.com | 01975977532

All dimensions to be verified on site, and the Architect informed of any discrepancy.
 All drawings and specifications should be read in conjunction with the H&S Plan
 This drawing is the Property of Holme Architecture Limited ©
 DO NOT SCALE FROM THIS DRAWING

drawn by	checked by	date	scale @ A3
MC	MC	21.10.25	NTS

LONGLEY FARM
 DAIRY EXTENSION AND OVER
 ROOFING

IMAGES OF PROPOSED DEVELOPMENT		
project number	drawing number	revision
120	010	C

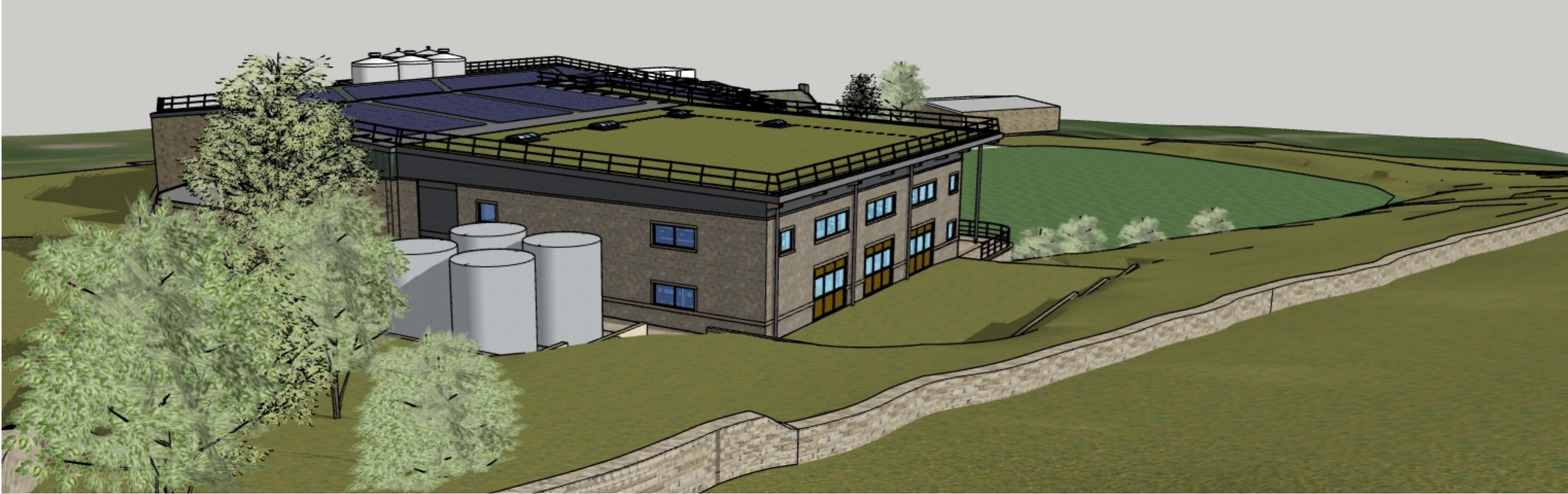

VIEW OF PROPOSED DEVELOPMENT FROM BENT FARM



VIEW OF PROPOSED DEVELOPMENT

<p>Construction staff and operatives must ensure the principal contractor has provided thorough and accurate information on all health and safety aspects relating to the designs identified on this drawing including the review of:</p> <ul style="list-style-type: none"> • Designers/contractors risk assessments • Method statements • Permit to work • Pre construction information <p>The designers note that the following health and safety risks relating to this drawing have not been eliminated during the design process:</p>					<p>holmearchitecture 17a Chapelgate · Scholae · Holmfirth · HD9 1SX matt@holmearchitecture.com www.holmearchitecture.com 01975977632</p> <p>All dimensions to be verified on site, and the Architect informed of any discrepancy. All drawings and specifications should be read in conjunction with the H&S Plan This drawing is the Property of Holme Architecture Limited © DO NOT SCALE FROM THIS DRAWING</p>	<table border="1"> <tr> <th>drawn by</th> <th>checked by</th> <th>date</th> <th>scale @ A3</th> </tr> <tr> <td>MC</td> <td>MC</td> <td>21.10.25</td> <td>NTS</td> </tr> </table>	drawn by	checked by	date	scale @ A3	MC	MC	21.10.25	NTS	<p>PROPOSED IMAGES</p>
	drawn by	checked by	date	scale @ A3											
	MC	MC	21.10.25	NTS											
<table border="1"> <tr> <th>revision</th> <th>date</th> <th>by</th> <th>chk</th> </tr> <tr> <td> </td> <td> </td> <td> </td> <td> </td> </tr> </table>	revision	date	by	chk					<table border="1"> <tr> <th>project number</th> <th>drawing number</th> <th>revision</th> </tr> <tr> <td>120</td> <td>011</td> <td>C</td> </tr> </table>	project number	drawing number	revision	120	011	C
revision	date	by	chk												
project number	drawing number	revision													
120	011	C													



VIEW OF PROPOSED DEVELOPMENT FROM SOUTH EAST



VIEW OF PROPOSED DEVELOPMENT FROM NORTH EAST

Construction staff and operatives must ensure the principal contractor has provided thorough and accurate information on all health and safety aspects relating to the designs identified on this drawing including the review of:

- Designers/contractors risk assessments
- Method statements
- Permit to work
- Pre construction information

The designers note that the following health and safety risks relating to this drawing have not been eliminated during the design process:

revision	date	by	chk

holmearchitecture
 17a Chapelgate · Scholes · Holmfirth · HD9 1SX
 matt@holmearchitecture.com | www.holmearchitecture.com | 01975977632

All dimensions to be verified on site, and the Architect informed of any discrepancy.
 All drawings and specifications should be read in conjunction with the H&S Plan
 This drawing is the Property of Holme Architecture Limited ©
 DO NOT SCALE FROM THIS DRAWING

drawn by	checked by	date	scale @ A3
MC	MC	21.10.25	NTS

LONGLLEY FARM
 DAIRY EXTENSION AND OVER
 ROOFING

PROPOSED IMAGES		
project number	drawing number	revision
120	012	C



VIEWS OF REMODELLED DAIRY ENTRANCE ON DUNFORD ROAD



VIEW OF PROPOSED DEVELOPMENT ACCROSS POND

<p>Construction staff and operatives must ensure the principal contractor has provided thorough and accurate information on all health and safety aspects relating to the designs identified on this drawing including the review of:</p> <ul style="list-style-type: none"> • Designers/contractors risk assessments • Method statements • Permit to work • Pre construction information <p>The designers note that the following health and safety risks relating to this drawing have not been eliminated during the design process:</p>					<p>holmearchitecture 17a Chapelgate · Scholes · Holmfirth · HD9 1SX matt@holmearchitecture.com www.holmearchitecture.com 01975977532</p> <p>All dimensions to be verified on site, and the Architect informed of any discrepancy. All drawings and specifications should be read in conjunction with the H&S Plan This drawing is the Property of Holme Architecture Limited © DO NOT SCALE FROM THIS DRAWING</p>	<table border="1"> <tr> <th>drawn by</th> <th>checked by</th> <th>date</th> <th>scale @ A3</th> </tr> <tr> <td>MC</td> <td>MC</td> <td>21.10.25</td> <td>NTS</td> </tr> </table>	drawn by	checked by	date	scale @ A3	MC	MC	21.10.25	NTS	<p>IMAGES OF NEW DAIRY ENTRANCE</p> <table border="1"> <tr> <th>project number</th> <th>drawing number</th> <th>revision</th> </tr> <tr> <td>120</td> <td>013</td> <td>C</td> </tr> </table>	project number	drawing number	revision	120	013	C
	drawn by	checked by	date	scale @ A3																	
MC	MC	21.10.25	NTS																		
project number	drawing number	revision																			
120	013	C																			
	revision	date	by	chk																	

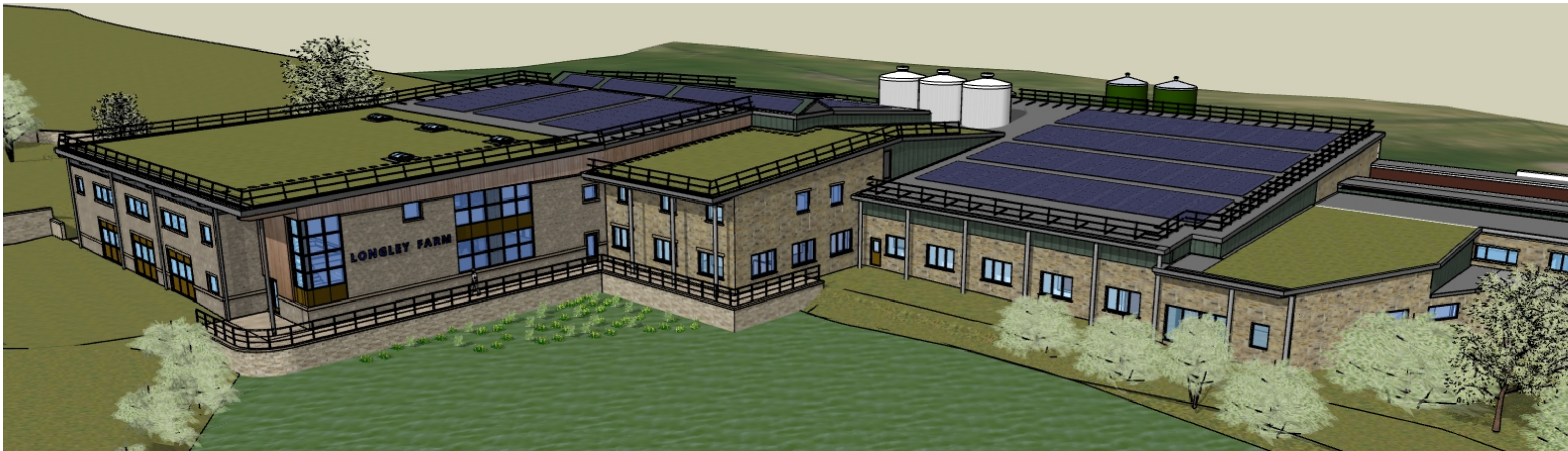

BIRDS EYE VIEW OF PROPOSED DEVELOPMENT



BIRDS EYE VIEW OF EXISTING DEVELOPMENT

<p>Construction staff and operatives must ensure the principal contractor has provided thorough and accurate information on all health and safety aspects relating to the designs identified on this drawing including the review of:</p> <ul style="list-style-type: none"> • Designers/contractors risk assessments • Method statements • Permit to work • Pre construction information <p>The designers note that the following health and safety risks relating to this drawing have not been eliminated during the design process:</p>					<p>holmearchitecture 17a Chapelgate · Scholes · Holmfirth · HD9 1SX matt@holmearchitecture.com www.holmearchitecture.com 01975977532</p> <p>All dimensions to be verified on site, and the Architect informed of any discrepancy. All drawings and specifications should be read in conjunction with the H&S Plan This drawing is the Property of Holme Architecture Limited © DO NOT SCALE FROM THIS DRAWING</p>	<table border="1"> <tr> <th>drawn by</th> <th>checked by</th> <th>date</th> <th>scale @ A3</th> </tr> <tr> <td>MC</td> <td>MC</td> <td>21.10.25</td> <td>NTS</td> </tr> </table>	drawn by	checked by	date	scale @ A3	MC	MC	21.10.25	NTS	<p>PROPOSED AND EXISTING IMAGES</p> <table border="1"> <tr> <th>project number</th> <th>drawing number</th> <th>revision</th> </tr> <tr> <td>120</td> <td>014</td> <td>C</td> </tr> </table>	project number	drawing number	revision	120	014	C
	drawn by	checked by	date	scale @ A3																	
MC	MC	21.10.25	NTS																		
project number	drawing number	revision																			
120	014	C																			
	revision	date	by	chk																	



PROPOSED VIEW FROM DUNFORD ROAD



EXISTING VIEW FROM DUNFORD ROAD

<p>Construction staff and operatives must ensure the principal contractor has provided thorough and accurate information on all health and safety aspects relating to the designs identified on this drawing including the review of:</p> <ul style="list-style-type: none"> • Designers/contractors risk assessments • Method statements • Permit to work • Pre construction information <p>The designers note that the following health and safety risks relating to this drawing have not been eliminated during the design process:</p>					<p>holmearchitecture</p> <p>17a Chapelgate · Scholes · Holmfirth · HD9 1SX</p> <p>matt@holmearchitecture.com www.holmearchitecture.com 01975977532</p> <p>All dimensions to be verified on site, and the Architect informed of any discrepancy. All drawings and specifications should be read in conjunction with the H&S Plan</p> <p>This drawing is the Property of Holme Architecture Limited ©</p> <p>DO NOT SCALE FROM THIS DRAWING</p>	<table border="1"> <tr> <th>drawn by</th> <th>checked by</th> <th>date</th> <th>scale @ A3</th> </tr> <tr> <td>MC</td> <td>MC</td> <td>21.10.25</td> <td>NTS</td> </tr> </table>	drawn by	checked by	date	scale @ A3	MC	MC	21.10.25	NTS	<p>DUNFORD ROAD VIEWS PROPOSED AND EXISTING</p> <table border="1"> <tr> <th>project number</th> <th>drawing number</th> <th>revision</th> </tr> <tr> <td>120</td> <td>015</td> <td>C</td> </tr> </table>	project number	drawing number	revision	120	015	C
	drawn by	checked by	date	scale @ A3																	
	MC	MC	21.10.25	NTS																	
project number	drawing number	revision																			
120	015	C																			
revision	date	by	chk																		

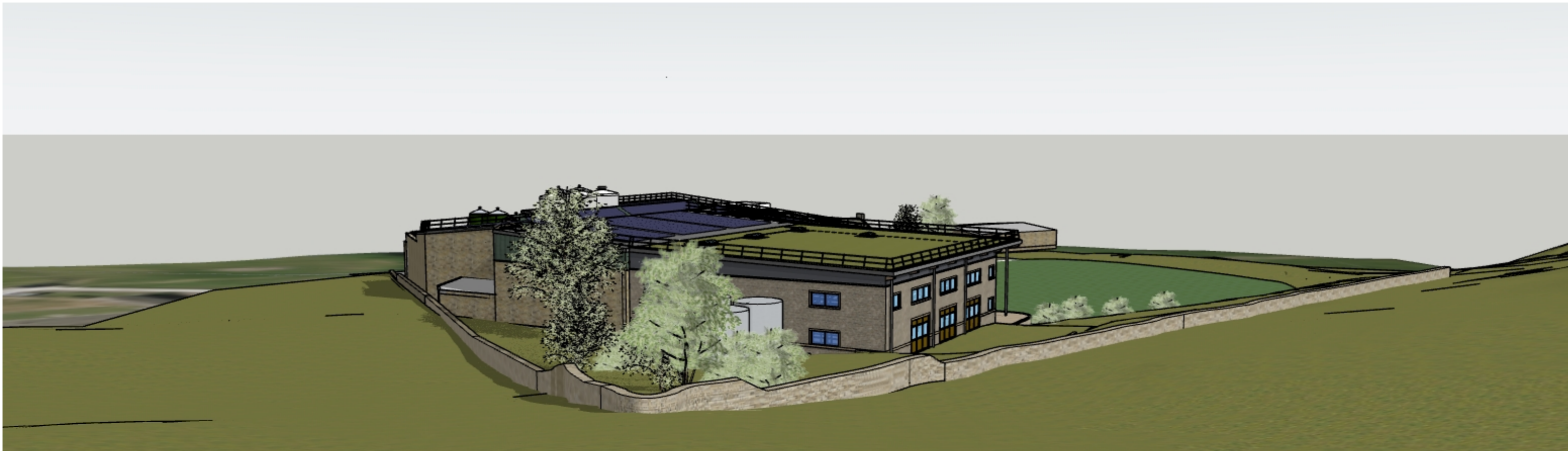

PROPOSED VIEW FROM BENT FARM

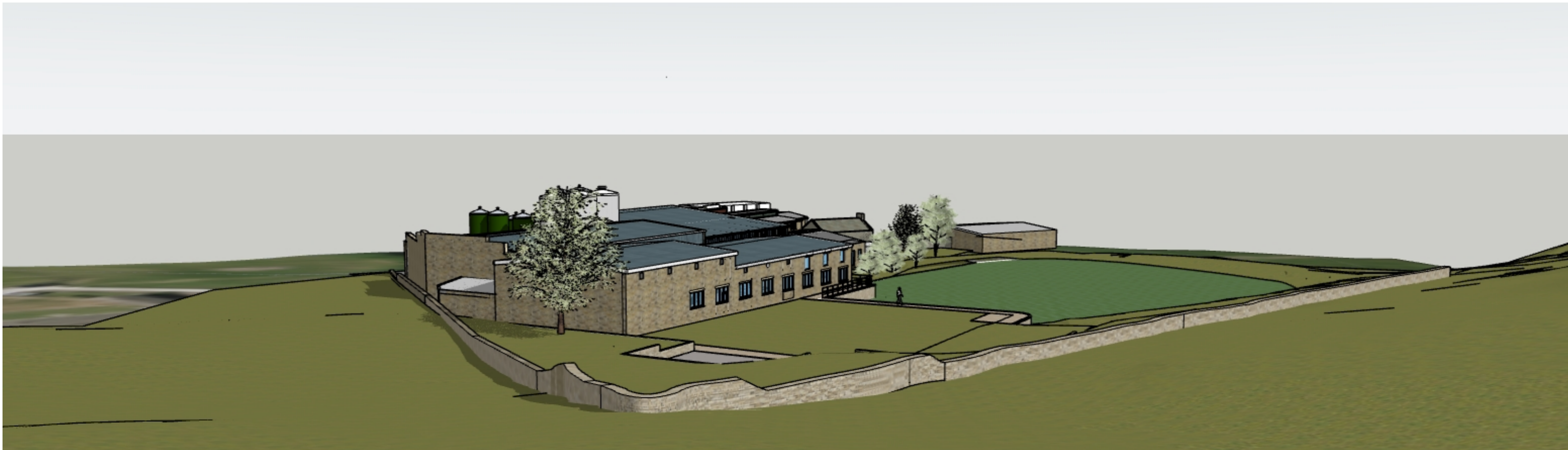

EXISTING VIEW FROM BENT FARM

<p>Construction staff and operatives must ensure the principal contractor has provided thorough and accurate information on all health and safety aspects relating to the designs identified on this drawing including the review of:</p> <ul style="list-style-type: none"> • Designers/contractors risk assessments • Method statements • Permit to work • Pre construction information <p>The designers note that the following health and safety risks relating to this drawing have not been eliminated during the design process:</p>					<p>holmearchitecture</p> <p>17a Chapelgate · Scholes · Holmfirth · HD9 1SX</p> <p>matt@holmearchitecture.com www.holmearchitecture.com 01975977532</p> <p>All dimensions to be verified on site, and the Architect informed of any discrepancy. All drawings and specifications should be read in conjunction with the H&S Plan</p> <p>This drawing is the Property of Holme Architecture Limited ©</p> <p>DO NOT SCALE FROM THIS DRAWING</p>	<table border="1"> <tr> <th>drawn by</th> <th>checked by</th> <th>date</th> <th>scale @ A3</th> </tr> <tr> <td>MC</td> <td>MC</td> <td>21.10.25</td> <td>NTS</td> </tr> </table>	drawn by	checked by	date	scale @ A3	MC	MC	21.10.25	NTS	<p>BENT FARM VIEWS PROPOSED AND EXISTING</p> <table border="1"> <tr> <th>project number</th> <th>drawing number</th> <th>revision</th> </tr> <tr> <td>120</td> <td>016</td> <td>C</td> </tr> </table>	project number	drawing number	revision	120	016	C
	drawn by	checked by	date	scale @ A3																	
	MC	MC	21.10.25	NTS																	
project number	drawing number	revision																			
120	016	C																			
revision	date	by	chk																		



Construction staff and operatives must ensure the principal contractor has provided thorough and accurate information on all health and safety aspects relating to the designs identified on this drawing including the review of:

- Designers/contractors risk assessments
- Method statements
- Permit to work
- Pre construction information

The designers note that the following health and safety risks relating to this drawing have not been eliminated during the design process:

revision	date	by	chk

holmearchitecture
 17a Chapelgate · Scholes · Holmfirth · HD9 1SX
 matt@holmearchitecture.com | www.holmearchitecture.com | 07975977532

All dimensions to be verified on site, and the Architect informed of any discrepancy.
 All drawings and specifications should be read in conjunction with the H&S Plan
 This drawing is the Property of Holme Architecture Limited ©
 DO NOT SCALE FROM THIS DRAWING

drawn by	checked by	date	scale @ A3
MC	MC	21.10.25	NTS

LONGLEY FARM
 DAIRY EXTENSION AND OVER
 ROOFING

PROPOSED SECTIONS		
project number	drawing number	revision
120	019	