

Construction staff and operatives must ensure the principal contractor has provided thorough and accurate information on all health and safety aspects relating to the design identified on this drawing including the review of:

- Design/contractor risk assessments
- Method statements
- Permit to work
- Pre construction information

The designers note that the following health and safety risks relating to this drawing have not been eliminated during the design process:

residual risk

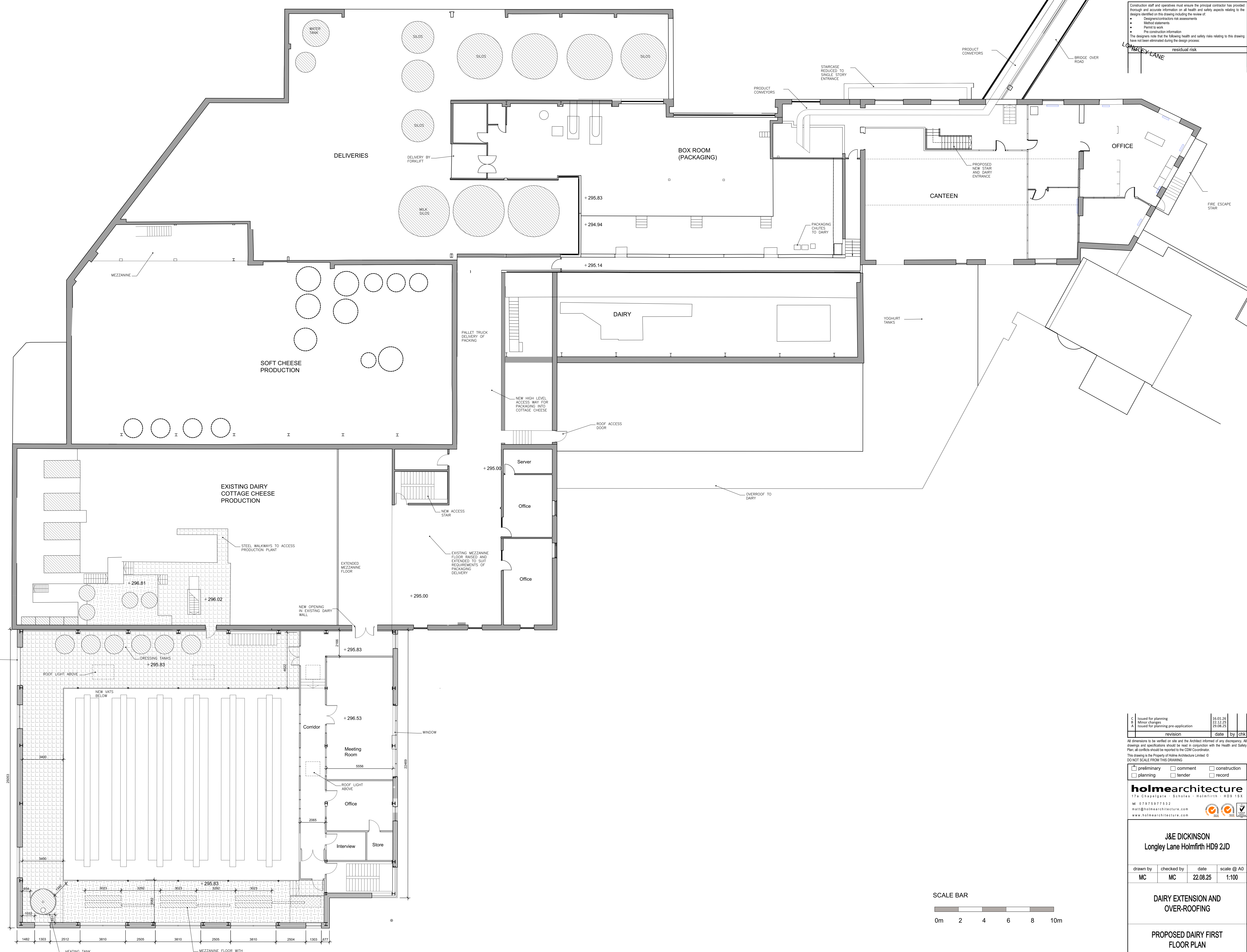

C	Issued for planning	16.01.16		
B	Minor changes	22.12.25		
A	Issued for planning pre-application	29.08.25		
	revision	date	by	CHK

All dimensions to be verified on site and the Architect informed of any discrepancy. All drawings and specifications should be read in conjunction with the Health and Safety Plan; all conflicts should be reported to the CDM Coordinator. This drawing is the Property of Holme Architecture Limited. © DO NOT SCALE FROM THIS DRAWING.

<input type="checkbox"/>	preliminary	<input type="checkbox"/>	comment	<input type="checkbox"/>	construction
<input type="checkbox"/>	planning	<input type="checkbox"/>	tender	<input type="checkbox"/>	record

holmearchitecture
 17a Chapelgate · Scholes · Holmfirth · HD9 1SX
 Tel: 01475 977532
 mail@holmearchitecture.com
 www.holmearchitecture.com

J&E DICKINSON Longley Lane Holmfirth HD9 2JD			
drawn by	checked by	date	scale @ A0
MC	MC	22.08.25	1:100
DAIRY EXTENSION AND OVER-ROOFING			
PROPOSED DAIRY FIRST FLOOR PLAN			
project number	drawing number	revision	
120	221	C	

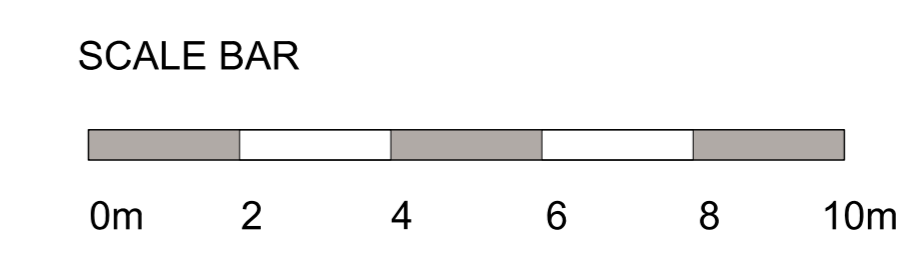

Project reference: D:\02 Projects\Longley02_Dairy_Rev02\02_Design\0201_Plan102_221_Proposed Dairy First Floor Plan.dwg