

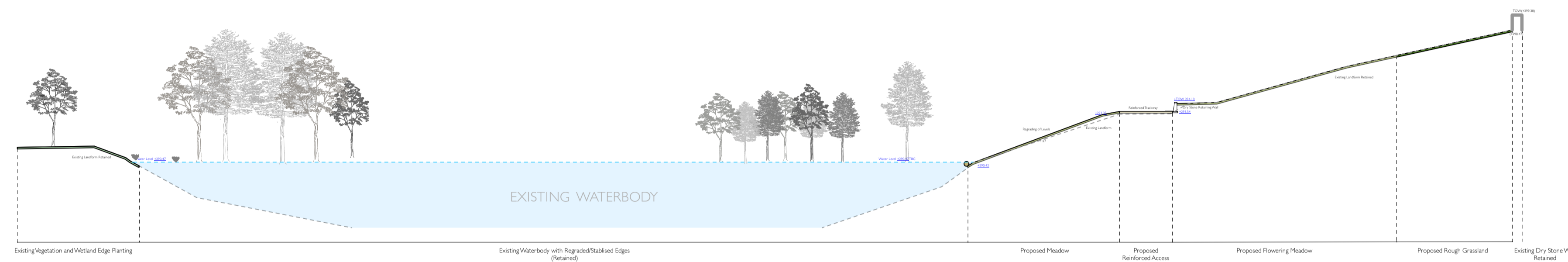

201-02 Long Section Elevation B1 - B2 - 1:100

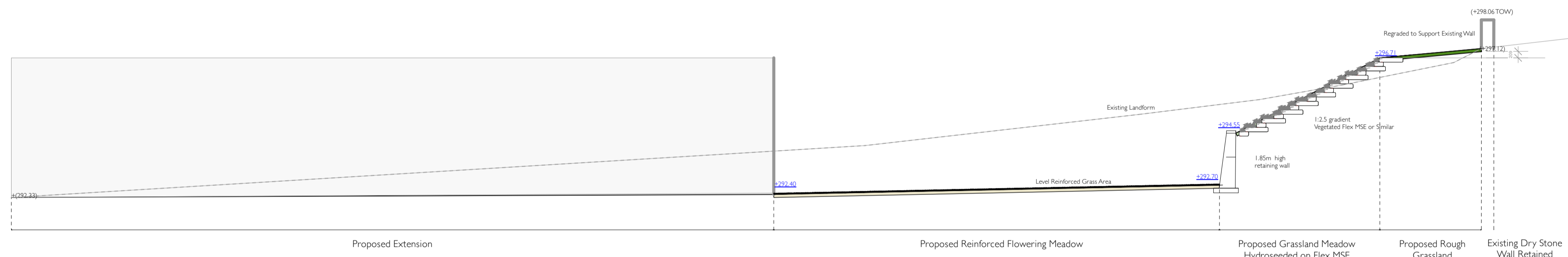

201-01 Long Section Elevation A2 - A1 - 1:200



201-04 Long Section C1 - C2 - Retaining Wall Option 1:100

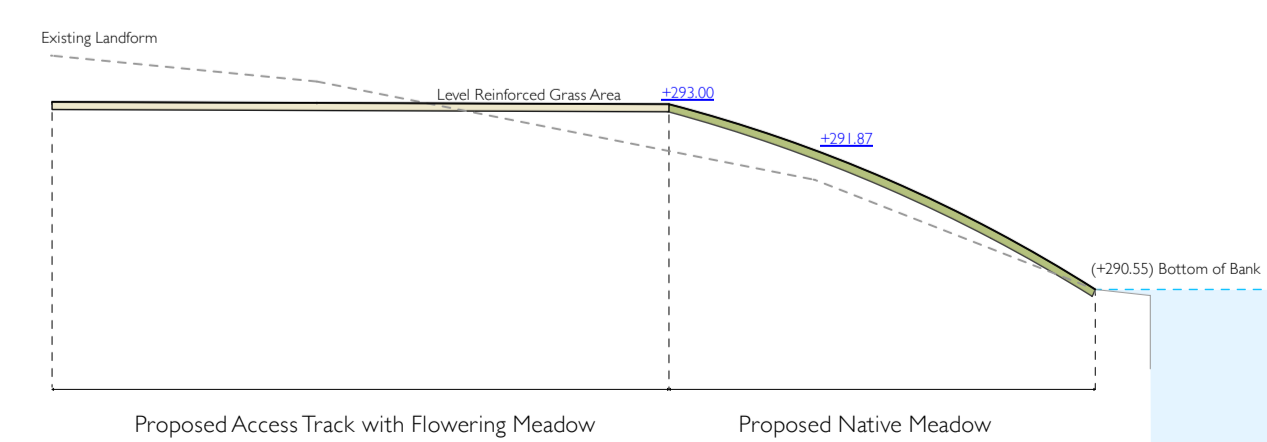

201-01 Long Section D1 - D2 - 1:100

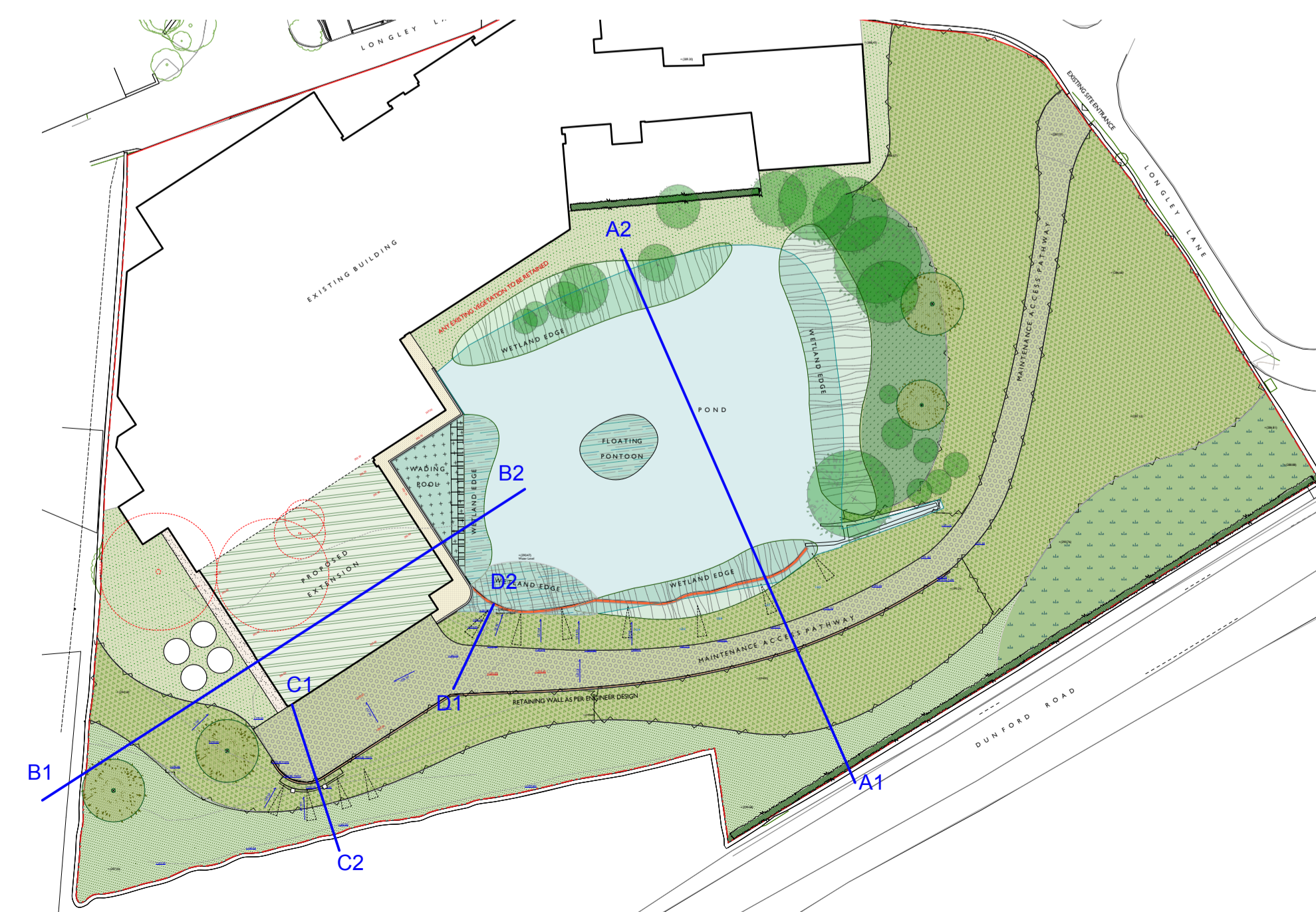

GENERAL NOTES:

- Do not scale from this drawing.
- All levels, dimensions & setting out to be checked & agreed on site.
- All dimensions are in millimetres unless otherwise stated.
- All drawings must be read in conjunction with all Landscape, Civil, Geotechnical & Structural Engineers, National Highways, British Waterways and Architectural Documentation.
- The contractor shall be responsible for confirming the position of all existing services, structures and works including building set out, in and around the site, prior to the commencement of works.
- Contractor to confirm all dimensions and levels with Landscape Architect, prior to commencing work and ordering materials.
- The contractor is to protect all listed structures during works.
- This drawing is copyright protected & may not be reproduced in whole or part without written authority.
- Typical detail drawings are to be considered as design intent and not construction drawings. Selected Fabricators and Manufacturer's to provide fabrication drawings for XQLA approval.

REFER TO:

- XQLA Drawings:
- 842-XQL-00-00-DR-L-0110 - General Arrangement
 - 842-XQL-00-00-DR-L-0200 - Sections
 - 842-XQL-00-00-DR-L-0300 - Typical Junction Detail
 - 842-XQL-00-00-DR-L-0400 - Softworks Plan
 - 842-XQL-00-00-DR-L-0401 - Typical Softwork Detail
 - 842-XQL-00-00-DR-L-0402 - Tree Protection Plan

- Architects Drawing:
- 120_103 Existing Cottage Cheese Site Plan Rev B
 - 120_110 Proposed Cottage Cheese Site Plan Rev E
 - 120_203 Existing Dairy Roof Plan.pdf
 - 120_220 Proposed Dairy Ground Floor Plan Rev B
 - 120_222 Proposed Roof Plan Rev A
 - 120_301 Existing Dairy Elevations
 - 120_310 Proposed Dairy Elevations Rev A

- Arb and Ecologist Reports:
- 22888f Preliminary Ecological Appraisal Report
 - 22888b Biodiversity Accounting Issue
 - 22888-D(A)B Arboricultural Report and Arboricultural Impact Assessment

Refer to Architect's drawings for building interface
Refer to Arboricultural & Topographical survey

NO	DATE	DESCRIPTION	DRAWN BY	APPRVD BY
PL04	26/01/22	Pre App comments update	EL	XQ
PL03	26/01/22	Planning Issue	EL	XQ
PL02	25/12/22	Draft Planning Issue	EL	XQ
PL01	25/08/24	First issue	KoH	XQ

PLANNING

842_LONGLEY FARM, HOLMFIRTH

SECTIONS

DRAWING NAME

Varies @ A1 JULY'25 S2 PL04
DATE STATUS REVISION

842-XQL-00-00-DR-L-0201

KoH KoH XQLA
DRAWN BY CHECKED BY APPROVED BY