

Issue Purpose : HH Application		
Project	Proposed Single storey rear extension	Date 24-12-2025
		Scale 1:100 @ A3
Address	Squirrel Lodge, 19 Liversedge Hall Lane, Liversedge, WF15 7DP	Proposed Elevations
		D.N. 2025 - 19LHL - 07

KEY

- | | | | |
|----|-------------------------|----|------------------------------|
| 1. | TUMBLE STONE | 5. | UPVC GLAZED WINDOWS AND DOOR |
| 2. | ASHLAR STONE | 6. | OBSCURE GLAZING |
| 3. | STONE PORTICO | 7. | GLASS/METAL BALUSTRADE |
| 4. | ALUMINIUM GLAZED ATRIUM | 8. | ROOF TILES TO MATCH EXISTING |



PROPOSED FRONT ELEVATION

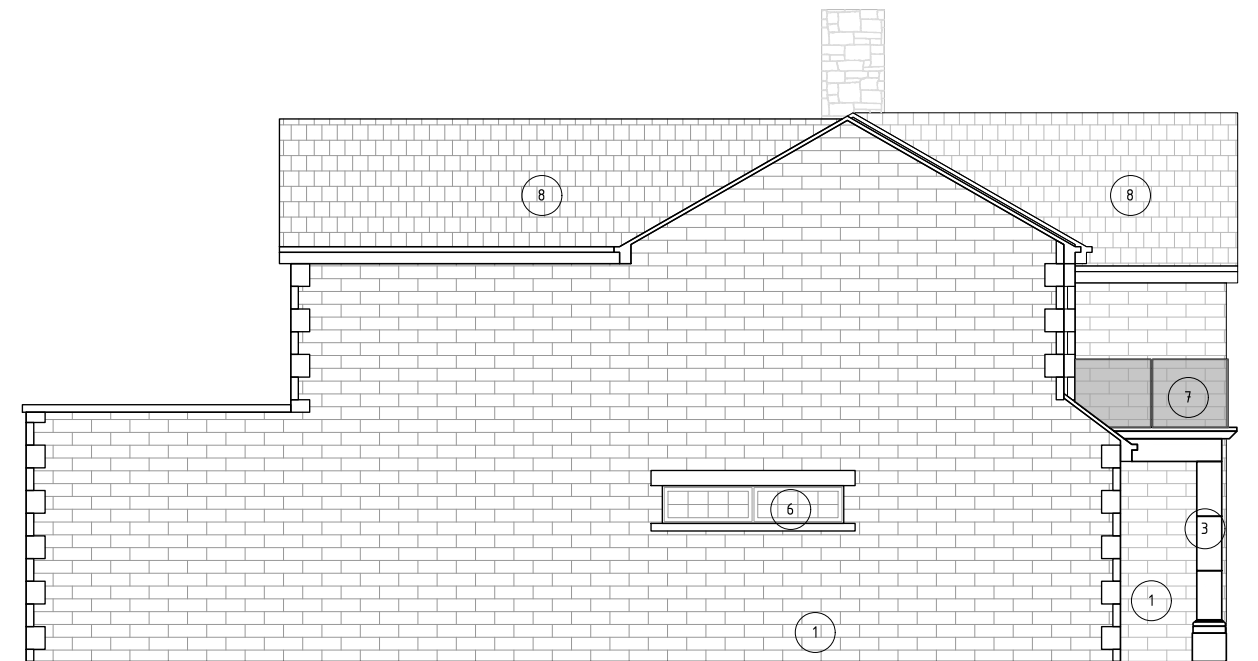

PROPOSED SIDE ELEVATION



PROPOSED REAR ELEVATION

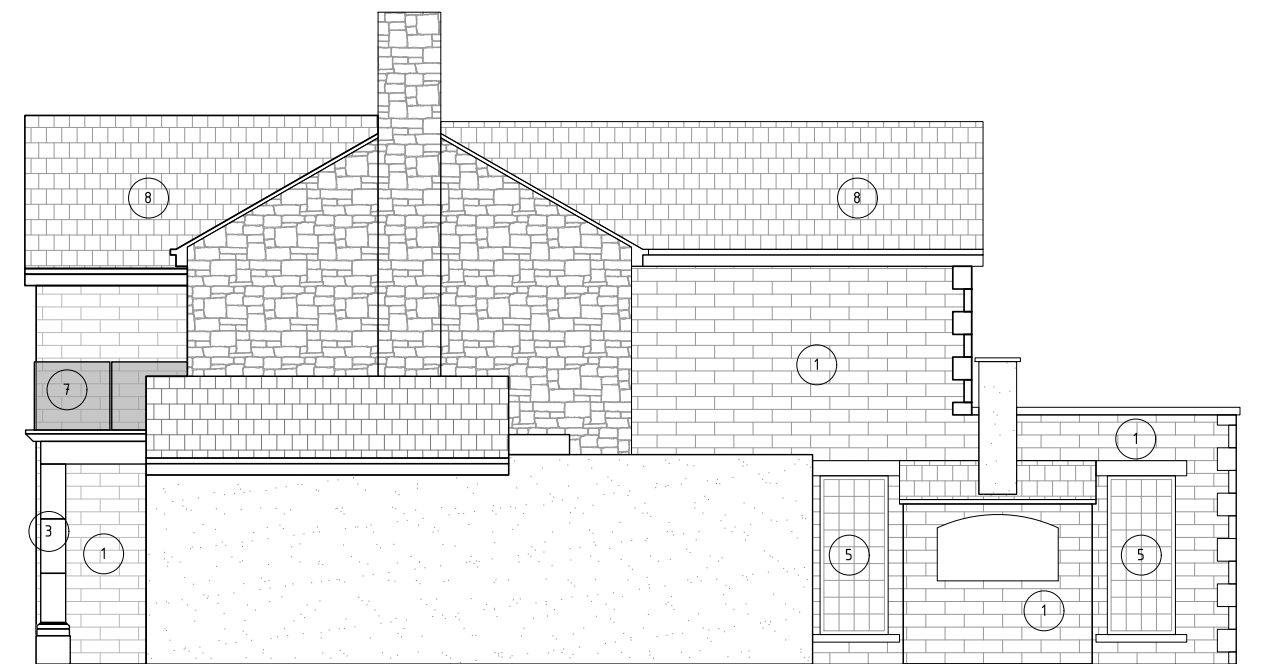

PROPOSED OTHER SIDE ELEVATION