

| | | |
|--------------------------------|---|------------------------|
| Issue Purpose : HH Application | | |
| Project | Proposed Single storey rear extension | Date 24-12-2025 |
| | | Scale 1:100 @ A3 |
| Address | Squirrel Lodge, 19 Liversedge Hall Lane, Liversedge, WF15 7DP | Proposed plans |
| | | D.N. 2025 - 19LHL - 05 |

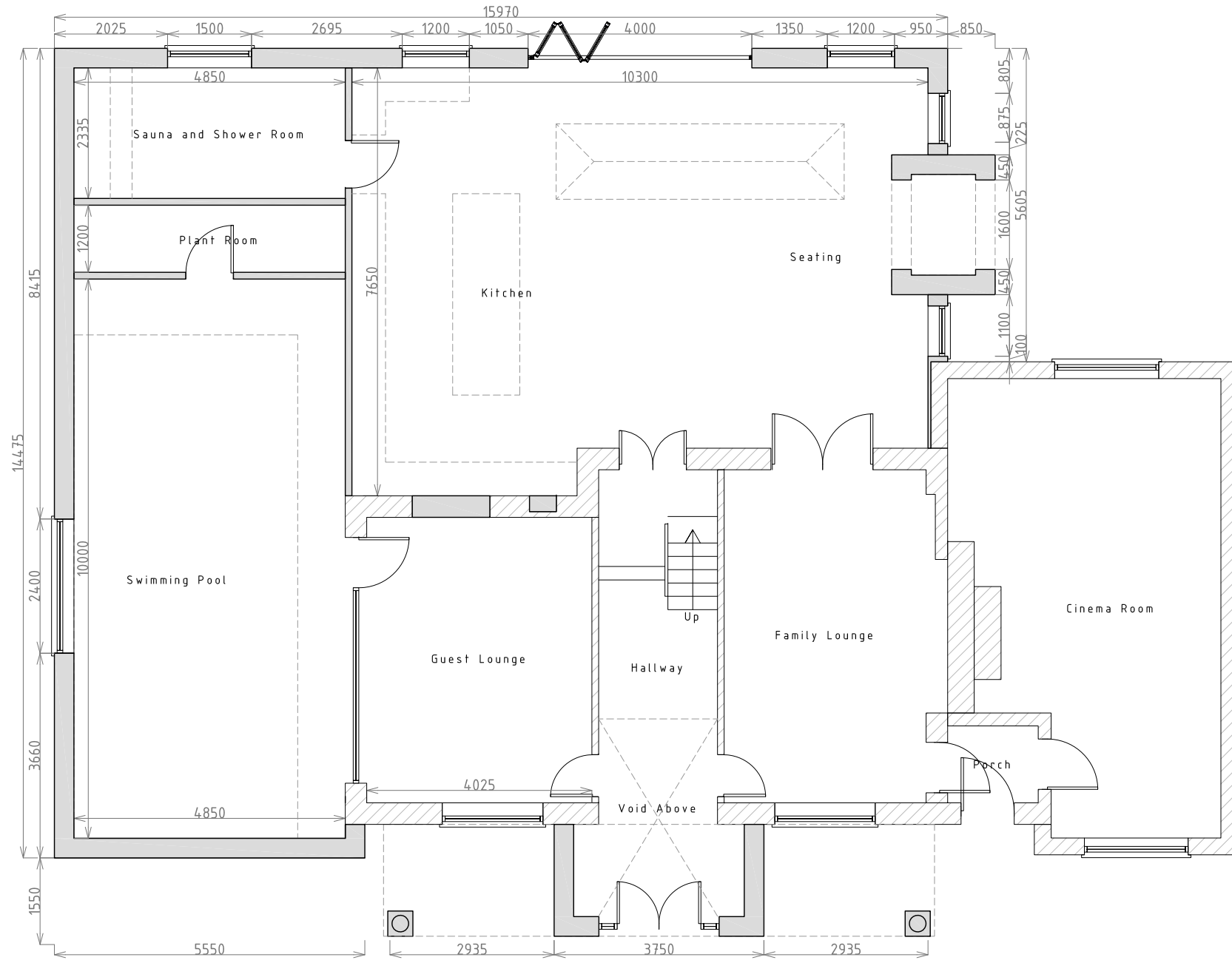

PROPOSED GROUND FLOOR PLAN

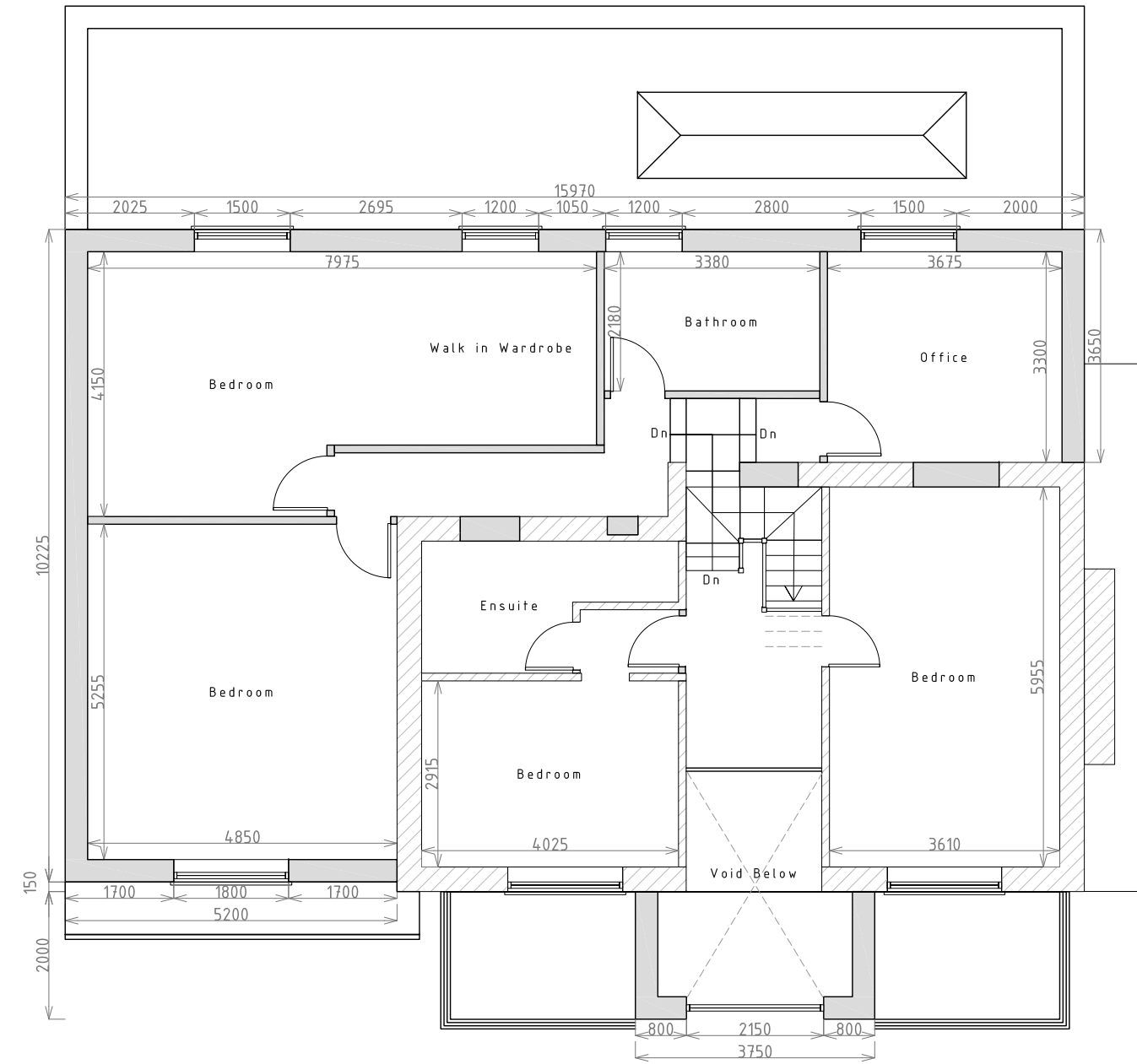

PROPOSED FIRST FLOOR PLAN